Use The Gazette's Free "Want" Columns They Bring Good Results.

The Janesville Daily Gazette.

Do you want a Hired Girl? Use The Gazette's Free "Want" Column.

VOLUME 34 — JANESVILLE, WISCONSIN, THURSDAY, FEBRUARY 5, 1891. — NUMBER 281

GREAT

CLEARING OUT SALE.

Immense Bargains For the Next 30 Days.

All Goods at Cost and Less Than Cost.

We have entirely too much stock, and we are determined to get rid of half of it, if prices will move it. So until March 1st, we shall offer at a great sacrifice our entire stock of Dry Goods, Men's and Boys' Clothing, Boots and Shoes, Hats and Caps, Trunks and Valises, Blankets Comfortables, Cloaks, Yarns, Mitts and Gloves.

CHILDS & CO.

Chicago Store Cor. Milwaukee and River Sts.

IT MAY INTEREST YOU!

For the Same Reason That it Has Interested Others.

OUR GREAT

HALF PRICE SALE

is a Big Success, and we urge all buyers to call as soon as possible, for every day makes so many garments less. At present we have stock enough to please everyone and a line that any other concern would be proud to open a season with. It is conceded that we have done the bulk of this season's business in Cloaks, and we keep right along at the same pace.

ARCHIE REID.

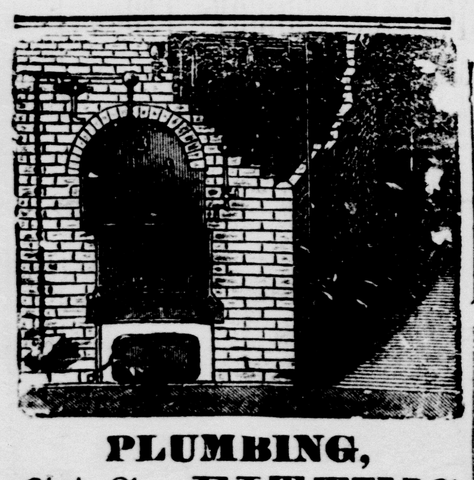

PLUMBING,

GAS FITTING

Steam and Hot Water Heating.

PUMPS AND REPAIRS.

Sewer and Cesspool Building

H. E. MERRILL & CO.,

Corn Exchange Square.

S. C. BURNHAM & CO

ORGANS

JEWELERS, OPTICIANS

PIANOS,

REPAIRING NEATLY DONE

Dealers in

MUSICAL MERCHANDISE

18 E. MILWAUKEE STREET,

JANESVILLE, WIS

EVERY ITEM A GENUINE BARGAIN.

A GENERAL MARK DOWN THROUGHOUT THE ENTIRE STOCK.

THE BEE HIVE

53 West Milwaukee street—Opposite the First National Bank.

We take this opportunity to thank the public for the kind patronage and confidence extended to us, and in connection therewith we wish to say, that our quick and material success is chiefly due to the facts

That we Have Kept What we Promised.

Best Grade Goods at Lowest Prices.

Square-Dealing All the Way Through.

—OUR ADVERTISEMENTS—

ALWAYS TELL THE STRAIGHT STORY

We offer our entire stock of Dry Goods, consisting of Dress Goods, Flannels, Ginghams, Calicos, Shirtings, Cloaks, and Unbleached Muslins, Comfortables, Blankets, and many other articles belonging to that. Linens far below regular value.

No one should miss great sale at

THE BEE HIVE

GRISWOLD & SANBORN,

MAIN ST., JANESVILLE, WIS.

Acknowleege with thanks for favors shown them in the past, and as an extra inducement to continue same,

WILL PRESENT TO EVERY CASH PURCHASER!

of goods at our store in any amount from 5 cents up amounting in the aggregate to $25, one copy of 1890 edition, of RAND McNALLY'S STANDARD ATLAS of the WORLD, containing 196 pages, elegantly illustrated and nicely bound—a library in itself. Call and see sample and get a ticket. Besides a full line of

Hardware & Furnishing Goods.

ure sele agents for Red Cross stoves and ranges (none better) Marquart steel range, Royal Hot Air Furnaces, Anthony Wayne Washers. Clauss' shears and scissors (everyone warranted). All goods at bottom prices.

LOOK HERE.

There never was a time when we or any other real estate concern in Janesville

Could show as large and as desirable a lot of offerings in city and Suburban

Acre property as our Books contain at the present time.

TOBACCO

is moving at good prices, and the nature of enquiring for tobacco lands indicate a strong desire on the part of the grower to own the land, and there is wisdom in it. As the judicious investments of the past verify.

WE HAVE!

some bargains of this kind.

MONEY TO LOAN

Farms are selling too. What's the matter of taking a look at them? Always ready to show all sorts of property.

Respectfully,

STEVENS & HOLLOWAY

DRUNKENNESS

LIQUOR HABIT.

IN ALL THE WORLD THERE IS BUT ONE CURE

DR HAINES GOLDEN SPECIFIC

It can be given in a cup of coffee or tea, or in articles of food, without the knowledge of the patient, if necessary. It is absolutely harmless and will effect a permanent and speedy cure, whether the patient is a moderate drinker or an alcoholic wreck. IT NEVER FAILS. It operates so quietly and with such certainty that the patient undergoes no inconvenience, and ere he is aware, his complete reformation is effected. 48 page book of particulars free.

Frank Sherer, Druggist.

JANESVILLE, WIS

Special Tax Notice.

Notice is hereby given that a special warrant for the collection of a special assessment for the regrading of Sinclair street, in the Third ward of the city of Janesville, is now in my hands for collection I will receive said tax at my office in this city until Febraary 20th, 1861, after which I shall proceed to collect the same as the law directs. M. MURPHY,

Treasurer of the city of Janesville.

Janesville, January 30, 1891.

This paper is kept on file at the office of

AYER AND SON ADVERTISING AGENTS

TIMES BUILDING Chestnut & 8th Sts PHILADELPHIA

ESTIMATES For NEWSPAPER ADVERTISING FREE at Lowest Cash Rates

Send 10c. for AYER & SON'S MANUAL

THE LEADER

HALL'S DRESS FORMS!

Handsomest Store

IN JANESVILLE,

ON THE BRIDGE

EXTRAORDINARY ANNOUNCEMENT!

Lace Dept.

All of the best French makes, all choice patterns. New goods. We commence Thursday morning our first sale in this department; we are headquarters for

Hamburg Edgings,

The latest novelties in this line Don't be taken in by the old dodge, but come and see this line.

THE - LEADER.

Aprons, C. B. Corset, Underwear, Star Waists, Ribbons, Surprise Prices. Agent for Hall's Dress Forms.

J. B. Bennet & Co.

GRAND

Quarter Off Sale

AT

THE MAGNET

Beginning Monday, February 1.

Do You Realize what this Means?

¼ *Off on Anything and Everything in our Stock.*

This means what it says, ¼ off for ONE WEEK ONLY. *Don't neglect the opportunity*

—:o:—

STEELE BROS.

21 E. Milwaukee St., and 3 North Main.

LOOK OUT!

FOR OUR

Offers Next Week,

IN THIS COLUMN ON

Forest Park,

Glen-Etta.

Riverview,

Riverside

AND

Spring Brook.

Yours very truly,

Geo. L. & Sarah H.

CARRINGTON,

On the Bridge.

DROWNED IN A MINE.

Details of the Jeanesville Disaster.

EIGHTEEN MEN LOSE THEIR LIVES.

An Abandoned Working Filled with Water Gives Way, Flooding the Chamber Below It—Three Lost in a Like Manner Near Wilkesbarre.

BUT FEW ESCAPED.

HAZLETON, Pa., Feb. 5.—Eighteen men in watery graves marks the result of the most awful mine horror that has ever occurred in this region. Jeanesville, the pretty little mining village of J. C. Hayden & Co., two miles across the mountains from this place, is the scene of the disaster which has resulted in such appalling loss of life and which has brought desolation and anguish to so many homes and dear ones. At 11 o'clock Wednesday morning while Charles Boyle and Patrick Coll, of Leviston, were engaged in drilling a hole in their chamber in the lower lift of No. 1 slope of J. C. Hayden & Co. at Jeanesville they broke into the old No. 8 slope that has been idle for five years and had been flooded to the mouth with water. William Brislin, a driver, was driving at the bottom of the slope, when he felt the wind coming and cried out: "Boys, for God's sake, run for your lives or we will all be drowned." In a moment the force of water came and Brislin barely escaped with his life. Besides him six others were saved.

The water rose rapidly and before any attempt could be made to rescue the rest of the workmen the water flowed in and in five minutes the slope, which is 624 feet deep, was filled to the mouth, and eighteen men who but a few hours before with light hearts left the bright sunshine and clear sky to ascend into the dark cavern of coal were buried in watery graves and their lifeless bodies, blackened and maimed, are alone left to tell the terrible cost of mining coal.

The news of the disaster created the wildest excitement, and the mouth of the slope was soon thronged with people frantic in their efforts to obtain information of the inmates of the mine. When all the men who escaped reached the surface and it was known who the lost were the excitement increased, and in less than half an hour hundreds of men, women and children gathered around the slope, and the terrible scenes of anguish that ensued can not be depicted, wives imploring piteously of the miners standing by who knew only too well the fatal result to save their husbands from the terrors of a watery grave; little children crying for the father who would never return; relatives and friends wringing their hands in sorrow and distress and appealing to a merciful Providence to save all, when within each breast was the certain feeling that their prayers would be unanswered. The weather, which was bitterly cold, did not have any effect toward diminishing the crowd, and it was only after the terrible result was made plain that none of the intombed men were living or could possibly be reached until all the water could be pumped out of the slope that the grief-stricken friends of the unfortunate men could be induced to go to their homes.

The firm of Hayden & Co. will pump the water out as rapidly as machinery placed in position can do the work. How long it will take is a question, since no definite idea of the volume of water can be ascertained. Some of the miners say it will take four weeks before the bodies can be reached, others say twice as long, since all the water that had collected in the abandoned No. 8 slope will run into this lift of No. 1 slope, and will of course have to be pumped out. Mr. Brislin, one of the escaped miners at the bottom of the slope, said to a reporter:

"I was waiting at the bottom of the slope for a trip to come out. Suddenly I heard a loud noise, and I thought it was the trip coming out. Then a fearful blast of wind came and knocked me down the gangway. I cried out to James Griffiths. Then the wind blew his light out as suddenly as it did mine. I tried to run for the slope, but stumbled and fell. Then John Boyle and John Neems came running out. Neems' lamp was burning, and through the aid of Neems' light we got to the slope. The water came pouring after us as we ran. We got to the slope and then the light went out. We clambered up as fast as we could and the water came rushing after us, rising very quickly. In five minutes the water rose 208 yards to the mouth of the slope, the pitch of which is eighty-three degrees."

The civil engineer in charge of the Jeanesville mines was a man from Pottsville, La Fevre Womalsdorf. Many causes are advanced as to the cause of the disaster. Some charge it to neglect to notify the workmen of the dangerous proximity of the water. The slope in question, where the accident occurred, is a new slope which was sunk from the bottom of a worked-out slope. The latter has been flooded for at least sixteen months, and only a few of the old miners knew of the presence of that great body of water, and many a time had the remark been made that if the lower gangway workings were driven up too near a dreadful accident would be the result. None of the workmen had any idea that the workings were driven as near to the water as they were.

ANOTHER MINE HORROR.

WILKESBARRE, Pa., Feb. 5.—Another terrible mine disaster occurred at No. 3 colliery of the Susquehanna Coal Company at Grand Tunnel, near Wilkesbarre, Wednesday afternoon. The cause was exactly similar to the the horror at Jeanesville in the morning. In an abandoned part of the mine, which was closed, was a great body of water held as if in a large tank. In the adjoining chamber a number of miners were blasting or loosening the coal. An unusually heavy charge was fired and it so thinned the wall that the heavy volume of water broke through and made a passageway for its rush as wide as the gangway itself. A scene of consternation ensued. Some of the miners were given warning and ran for their lives ahead of the rushing flood. Three men—John Riner, Mike Shelauk and William Cragle, all married and men of family—did not hear the warning in time and were closed in in their chambers. Nothing has been seen of them since and it is thought that the waters closed in on them and that they were drowned.

KILLED BY AN EXPLOSION.

SHAMOKIN, Pa., Feb. 5.—By an explosion of powder at Neilson colliery Wednesday afternoon John Dueeman, a miner, was killed and two Huns were so badly injured that they will die.

COST OF THE INDIAN WAR.

The Expenses of the Dakota Campaign Foot Up $2,000,000.

WASHINGTON, Feb. 5.—An estimate sent to Congress by the Secretary of War to supply a deficiency in the Quartermaster's department tells the story of the cost of the Indian campaign just closed. The round sum of $1,300,000 is asked for, the principal items of which are $935,016 for transportation of troops and supplies and $187,702 for extra clothing, camp and garrison equipage necessary to fit out the winter campaign; $70,000 to replace horses broken down in the campaign and for the purchase of ponies, and $87,000 to cover the difference in cost of supplies purchased for troops in the field and the contract prices at the post from which the troops were drawn. There were other expenses under the supply department that will probably bring the total cost of the campaign up to $2,000,000, a sum sufficient to have given the Sioux the $100,000 annual appropriation promised them for a period of twenty years.

BOILED IN A BATH-TUB.

A Patient in the Michigan Insane Asylum Dies Under Peculiar Circumstances.

GRAND RAPIDS, Mich., Feb. 5.—Jennie Barth, who went crazy during one of the meetings of Revivalist McIntosh at Spring Lake, Mich., two weeks ago, was taken to the Kalamazoo Insane Asylum. Tuesday evening she was given a bath by the attendants. The water was drawn off, leaving her still in the tub. Whether intentionally to make her get out—she weighed 200 pounds—or by accident is not known, but in some way boiling water was turned into the tub, and before it could be turned off or the woman removed she was so badly scalded about the hands, feet and body that she died shortly afterward in great agony.

DOWN AN EMBANKMENT.

Serious Wreck on the Canadian Pacific—Many People Injured.

MONTREAL, Que., Feb. 5.—Shortly before noon Wednesday a sleeping-car of the through west-bound express on the Canadian Pacific railway was thrown from the track by a broken axle about 100 feet east of a trestle bridge near Schreiber, on the Lake Superior section. The car ran half way across the bridge, tearing up the ties, and was then precipitated over the side and fell fifty or sixty feet to the ground. There were ten passengers in the sleeping-car when it fell over the embankment, all of whom were crushed or mangled among the ruins of the broken car. It is believed all will recover.

Schweinfurth's "Heaven" Mortgaged.

ROCKFORD, Ill., Feb. 5.—A mortgage of $12,000 has been placed on the Weldon farm on which live George J. Schweinfurth and his disciples. The name of Schweinfurth does not appear upon the instrument and as it is the general impression that the leader of the new Zion is in receipt of about $100 a day in the way of tithes there is much speculation as to the reason the 500 heavenly acres, worth at least $30,000, have been mortgaged.

Freight Houses Swept Away by Fire.

FINDLAY, O., Feb. 5.—The extensive freight houses of the Lake Erie & Western railroad were destroyed by fire Wednesday together with their contents. The loss will exceed $25,000; uninsured. Valuable merchandise stored in the buildings and the waybills and papers pertaining to the shipment of freight were consumed. Endless trouble and litigation will follow the claims for damages.

Killed at His Wife's Side.

LEXINGTON, Ky., Feb. 5.—George Best while on his way home from Harrodsburg in company with his bride of a month was waylaid and shot to death Monday night by Jeff and Joe Holliday at Cardwell, Washington County. He was 20 years old and a well-to-do farmer. An old family grudge is supposed to have prompted the assassination.

Many Horses Cremated.

BOSTON, Feb. 5.—From some cause as yet unknown a fire broke out in the stable of Havelow & Bernstein in Hanover street this morning and entirely burned that building, together with sixty-five horses. The loss may reach $20,000 or $25,000. There are rumors of incendiarism.

Death of a Kansas Pioneer.

LAWRENCE, Kan., Feb. 5.—News has reached here of the death at Denver, Col., of Charles H. Branscombe. Thirty-seven years ago he laid out the site of this city for the New England Emigrant Aid Society, of Boston, Mass. He figured prominently in the early politics of Kansas.

Our Noble Citizen Soldiery.

WASHINGTON, Feb. 5.—The report of the Adjutant-General of the army gives the total strength of the enrolled militia of the United States as 103,581. Of persons available for military duty there are 7,587,262.

Severe Storm in Kentucky.

MIDDLEBOROUGH, Ky., Feb. 5.—A storm of considerable magnitude visited this section Tuesday night. A number of houses were blown down, and the loss will be $25,000. No one was injured.

A Tobacco Factory in Ashes.

ST. LOUIS, Feb. 5.—The tobacco manufactory of William G. Hills at 216 and 218 North Commercial street was destroyed by fire Wednesday morning. The loss is $15,000; insured.

Illinois Farmers and Laborers.

SPRINGFIELD, Ill., Feb. 5.—The farmers' and laborers' conference, consisting of the executive committees of the Grange, Farmers' Alliance, Farmers' Mutual Benefit Association and Federation of Labor, met Wednesday night at the St. Nicholas Hotel in secret session, with Grand Master J. M. Thompson, of the State Grange, in the chair. The meeting was in the interest of legislation favored by the different bodies, and the principal action taken was the appointment of a legislative committee which will prepare and present to the Legislature such bills as the conference may recommend.

A Detroit Firm Fails.

DETROIT, Feb. 5.—Ryan Bros., proprietors of the Home Knitting Works, have filed mortgages aggregating $40,000 to secure creditors. There are other unsecured debts. The assets of the concern are largely in excess of the liabilities. The causes of the failure were heavy losses on customers, too great competition and a bad season's trade.

SLAIN BY BURGLARS.

Thieves Responsible for a Horrible Crime.

A BANKER'S WIFE FOULLY MURDERED.

Robbers Choke Mrs. S. B. Cowles to Death and Beat Her Husband Into Unconsciousness—A Reward of $5,000 for Their Arrest.

A SHOCKING TRAGEDY.

CLARKS, Neb., Feb. 5.—The entire community is aroused over the murder of Mrs. S. B. Cowles, wife of the president of the Pacific Bank of this city.

The Cowles residence is situated on the outskirts of the town. The victim and her husband retired in an upper chamber about midnight with their 5-year-old child. Cowles was aroused by a voice proceeding from the kitchen. Not suspecting the presence of burglars he arose in his night robe and started to ascertain the cause. His wife begged him to desist. Suddenly as they were discussing the advisablity of searching the premises the chamber door was violently kicked open and a burly masked man with a revolver in his hand sprang into the room. In an instant the heavy gun was brought down on Cowles' head and he sank to the floor unconscious. Seeing her husband struck down the frightened woman uttered several piercing shrieks. Neighbors heard three agonizing screams emanating from the Cowles residence and all was quiet. A light was observed in the chamber occupied by the family, but before those aroused by the screams arrived at the scene of the tragedy the lamp was extinguished.

An entrance was effected and three men rushed to the sleeping-room. In the doorway they stumbled over the figure of the banker. He was covered with blood from a ghastly wound in the head. The form of the wife was lying across the foot of the bed. Her tongue extended from her mouth, her eyes were almost bursting from their sockets, and the imprints of finger-nails deep in her throat told the story of the crime.

Within a foot of the murdered woman lay her babe peacefully sleeping, not having been aroused by the dying struggles of the mother. Physicians were hastily summoned. All efforts to restore Mrs. Cowles were fruitless. Life had been effectually choked from her body, but the corpse was still warm, showing that the crime was committed only a few minutes before.

While a body of men scoured the community in search of the perpetrator of the foul deed the body of the banker was taken up and placed on the bed alongside that of his wife. Then it was discovered that some life remained. After repeated efforts he was restored to consciousness. He described the murderer as five feet eight inches high, well dressed and having jet black hair. The villain did not speak during the struggle, and as the period prior to Cowles being knocked senseless was so brief he had little opportunity to observe his assailant.

Investigation developed the fact that robbery was the motive for the crime. The house had been thoroughly ransacked for valuables. So complete was every receptacle supposed to contain money searched that it is certain that more than one burglar figured in the crime, as the time allotted for the work after the screams of Mrs. Cowles were heard was exceedingly brief. Not more than twenty minutes elapsed after the screams were heard before the neighbors burst open the front door to gain admittance. Fifty dollars was secured from the pockets of the banker and as much more from the drawer of the dresser. The jewelry case of Mrs. Cowles was taken. It contained a gold watch, diamond brooch-pin and a few minor articles of jewelry. The sum total of the booty obtained by the burglars could not have been over $800. The imprints of muddy feet could be observed on all the carpets in the house.

A panel of the kitchen door had been neatly removed, showing the work of experts. A quantity of silverware had been piled in the middle of the dining-room floor. Evidently this was accomplished by the burglars before going to the bed-chamber, and after the screams of Mrs. Cowles they had not time to remove it. The jewelry case, emptied of its contents, was found a few yards from the house, as if hastily dropped by the murderers. The stricken husband immediately offered a reward of $1,000 for a clew to the murderer or murderers and $500 for their capture. Every man in the entire village is searching the surrounding country for the burglars or clews.

SHOT WITH A RIFLE.

Governor McIntosh Instantly Killed by an Indian Policeman in Indian Territory.

MUSKOGEE, I. T., Feb. 5.—The first tragedy in connection with the Creek per capita payment occurred twenty miles west of here Tuesday at noon. In the morning Government Agent Miller and Mr. Ipsley left with the second $100,000 and escorted by eighteen guards. At dinner a difficulty arose between Governor McIntosh, Captain of the Light Horsemen, and Bob Marshall, United States Indian Policeman. The latter shot McIntosh with a Winchester, killing him instantly.

The Illinois Deadlock.

SPRINGFIELD, Ill., Feb. 5.—Mr. Cockrell (F. M. B. A.) being sick other farmer members and Republicans refrained from voting on Senator. No quorum resulted, and the Assembly adjourned after the first ballot.

Dr. Thwing Inaugurated.

CLEVELAND, O., Feb. 5.—Rev. Charles F. Thwing, D. D., recently of Minneapolis, Minn., was inaguarated Wednesday as president of the Western Reserve University and Adelbert College.

Failure in Chicago.

CHICAGO, Feb. 5.—E. Byrne & Son, wholesale dry-goods merchants at 192 and 194 East Madison street, have made an assignment. Inability to meet heavy bills falling due and held by wholesale houses caused the failure. Most of the creditors are New York importing houses. As scheduled, the liabilities are $26,254 and the assets are $18,000.

Heavy Loss at Greenville, Ill.

VANDALIA, Ill., Feb. 5.—Fire at Greenville, eighteen miles east of here, at 10 o'clock a. m., Wednesday destroyed all the business houses on the east side of the square. Loss about $95,000. insurance unknown.

THE GAZETTE.

TERMS OF SUBSCRIPTION.

Daily edition, one year.............................$6.00
Parts of a year, per month.................................50
Weekly edition, one year.................................1.50

SPECIAL ADVERTISING NOTICE.

We charge full rates for cards of thanks, obituary poems, financial statements of insurance companies and all other classes of items not considered news.

We publish free, marriage, death and obituary notices, without poetry; also notices of church and society meetings.

We publish at half rates church and society notes of entertainments given for revenue.

THE GAZETTE

Is the best advertising medium in southern Wisconsin, and our rates are based on our circulation, and are cheap when so considered. Prices for local or display advertising cheerfully furnished on application.

GAZETTE PRINTING CO.

TO-DAY'S ANNIVERSARIES.

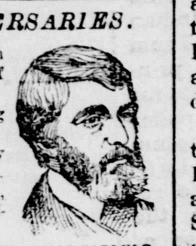

THOMAS CARLYLE.

1556—Truce of Vaucelles between the emperor and king of France.

1649—Charles II proclaimed king at Edinburgh.

1822—Born in Ceylon, Henry Martyn Scudder, missionary.

1837—Born in Northfield, Mass., Dwight L. Moody, evangelist.

1845—Burning of The Tribune building, New York city.

1871—Railway accident between Bandoz and St. Nazaire; explosion of casks of gunpowder; 60 killed, about 100 wounded.

1872—Postal telegraphy began in England.

1877—Midhat Pasha, grand vizier of Turkey, banished.

1881—In London, England, Thomas Carlyle, author, died, aged 85 years.

1886—Death in Philadelphia of George T. Lanigan, journalist, aged 46 years.

ROCK COUNTY FARMERS NOT WEEPING.

Our local democratic contemporary weeps because Rock county farmers will be obliged to pay a tax if they import any potatoes.

Never were tears shed in a better cause.

But on second thought perhaps it would be better to withhold the tears until the importations actually begin. Just at present very few Rock county farmers are importing Canadian potatoes for family use, and they have difficulty in seeing how a tariff that provides a sure market for vegetables of their own raising can take money from their pockets.

As for barley, another product referred to by the Recorder, local grain men and Rock county farmers who are competent to judge, say that the McKinley law increased the price of the Rock county crop this year $150,000. Nearly 800,000 bushels were raised in the county, and the increase of price under the new tariff will not fall short of fifteen cents a bushel. By many it is placed at thirty cents.

The farmers of southern Wisconsin are coming to understand the advantages to them by reason of protective duties. They have met with a demand for their tobacco not known before in years; they have sold their grain at a snug profit, and they are regretting the votes cast or the indifference which contributed so much last fall to bringing about a result that is entirely wrong. They are not weeping as much over a tariff on tobacco, barley and potatoes as our democratic contemporary would like to believe.

Experiments are being made in England with what is termed the most remarkable railroad in the world. The rail is grooved and filled with a thin film of water, on which the cars skim along like a boat, without the jolting and bumping of the present system. As usual the foreigners are behind the times. Water forms a component part of American railroad systems. A majority of them carry more of that fluid than is consistent with safety, speed or profits.

Beloit Free Press—Sheriff Hogan rejoices because there have been only twenty-four commitments to the county jail since he took charge of that resort. Sheriff Hogan has a right to rejoice when he remembers his $4,000 contract. But Sheriff Hogan has more reason to rejoice because of the friendliness of the constabulary of Clinton, Milton and Beloit.

If Janesville is in such hard shape as some croakers claim, why is it that the number of school children is growing gradually larger, and that increased school facilities have to be supplied year after year? Janesville is growing slowly but surely from some cause or other.

There is another panic in cedulas in the Argentine Republic. Nations desirous of avoiding panics should avoid cedulas, and all other delusive financial ideas.

The transition of Sullivan and Fitzsimmons from the prize ring to the stage plainly points to the future training school of America's stars.

Judged by the promiscuous flashing of rolls in western legislatures, senatorial votes have lost none of their value as avenues of wealth.

$100 Reward! $100.

The readers of the The Gazette will be pleased to learn that there is at least one dreaded disease that science has been able to cure in all its stages and that is Catarrh. Hall's Catarrh Cure is the only positive cure now known to the medical fraternity. Catarrh being a constitutional disease requires a constitutional treatment. Hall's Catarrh Cure is taken internally, acting directly upon the blood and mucous surfaces of the system, thereby destroying the foundations of the disease, and giving the patient strength by building up the constitution and assisting nature in doing its work. The proprietors have so much faith in its curative powers that they offer One Hundred Dollars for any case that it fails to cure. Send for list of testimonials. Address

F. J. CHENEY & Co., Toledo, O.

☞Sold by druggists, 75 cents.

REVIVALS IN JOHNSTOWN.

JOHNSTOWN, Feb. 4.—There will be a series of revival meetings held at the church the coming week, commencing Sunday evening at 7:30. All hope there will be a full house and all will work with a will.

A few of our young people attended the Crazy tea social at Mr. Gage's, in Richmond last Friday evening.

The funeral of Mrs. Henry was held at the house Wednesday afternoon at one o'clock.

Mrs. Coon, of La Grange, is spending the winter with her daughter, Mrs. E. Waters.

L. Rye and brother shipped two car loads of hogs from Darien to Chicago last Monday.

Mrs. John Zuill has been visiting friends and relatives in Janesville for the past week.

R. Beardsley and daughter, Grace, went to Rockford Tuesday to attend the eighty-seventh birthday anniversary of Mr. Beardsley's aunt, Mrs. Crumb, which took place Wednesday evening, February 4.

Conundrum tea social at William Alserlf to-night.

TRAFFIC IN SLAVES.

Message from the President on the Act Signed in Brussels.

WASHINGTON, Feb. 5.—The Senate in executive session Wednesday authorized the publication of a message sent to the Senate by the President last week relative to the African slave trade and liquor traffic. The President's message is dated January 29, and is a letter of transmittal, with a view to its ratification, of the general act signed at Brussels July 2 last by the plenipotentiaries of the United States and other powers, for the repression of the African slave trade and the restriction of the importation into and sale in a certain defined zone of Africa of fire-arms, ammunition and spirituous liquors. The President calls attention to the importance of early action on the act. The Secretary of State, in an accompanying letter, says that as the ratification must be deposited at Brussels by July next it is very desirable that the Senate should take action during its present session.

The act is signed by the representatives of eighteen nations, including the President of the United States, nearly all of the European soverigns and the Shah of Persia, the Sultan of Turkey and the Sultan of Zanzibar. Its provisions, which are indicated in the President's message, are very stringent and contemplate the practical exclusion of fire-arms and spirituous liquors from equatorial Africa, as well as the abolition of the slave trade. As a means of effecting the latter purpose an international bureau is to be established at Zanzibar, as well as strongly occupied posts in Central Africa, the construction of roads and railroads and the establishment of steamboats in the inland waters, supported by fortified posts.

SENATE.

WASHINGTON, Feb. 5.—Senator Stewart (Nev.) presented to the Senate Wednesday a memorial of the National Farmers' Alliance urging that Congress amend the constitution so as to prevent the establishment of lotteries in any State or Territory. Bills were introduced to provide for the inspection of vessels carrying export cattle from the United States to foreign countries, and to prevent adulterations of food and drugs. Senator Blair (N. H.) presented the credentials of his successor, Jacob H. Gallinger, and they were placed on file.

In reference to the presentation of petitions as to the Conger lard bill a colloquy took place going to show that all these petitions emanate from the same source and go back to that source before they are forwarded to Senators; that they are distributed from a central agency, and that they seem to be the result not of a spontaneous movement but of solicitation. Apropos of the manner in which such memorials are got up, and in order, as he said, to show that all ignorance as to legislation is not confined to the farmers and labor associations, Senator Cockrell (Mo.) read resolutions of the Philadelphia Maratime Exchange protesting against the passage by the House of Representatives of the Senate bill of May, 1890, for the monthly purchase of 4,500,000 ounces of silver. There was no such bill, he said, passed in the Senate in May, 1890, and yet these "wiseacres" in Philadelphia were meeting and protesting against it. He went on to criticize severely the views and action of Mr. Edward Atkinson on the silver and other economic questions.

After some discussion the fortification bill was passed; also the Military Academy bill. The pension appropriation bill was then taken up and went over as the unfinished business. After an executive session the Senate adjourned.

HOUSE.

WASHINGTON, Feb. 5.—In the House Wednesday Mr. Dingley (Me.) reported from the "silver-pool" committee a resolution discharging J. A. Owenby from the custody of the sergeant-at-arms. Adopted.

Mr. McKinley (O.) asked unanimous consent that during the remainder of the session the House shall meet at 11 o'clock a. m. Mr. Rogers (Ark.) objected. The House then went into committee of the whole on the diplomatic and consular appropriation bill.

During the debate on the bill Mr. McAdoo (N. J.) gave his hearty assent to the position taken by the Secretary of State in his letter to Representative Baker (N. Y.) relative to reciprocity with Canada. The United States should have unrestricted trade and commercial union with Canada or it should have no commercial relations with her. The only solution of the problem—a solution unsought by the United States—was that the people of Canada should, in their sovereignty, ask for annexation, which was the ultimate destiny of Canada.

The bill was, after further discussion, laid aside with a favorable recommendation, and the committee proceeded to the consideration of the sundry civil appropriation bill.

Mr. Blanchard (La.) discussed the Indian question. He declared that the treatment by the United States of the Indian tribes was one long record of broken treaties and of public faith.

Mr. Candler (Mass.) spoke in favor of a proposed amendment instructing the Secretary of the Treasury not to approve the payment of any expense attendant upon a meeting of the World's Columbian Commission, or of the board of lady managers, except such meetings as may be called at the time of the dedication and opening of the world's fair.

Pending further discussion the committee arose and the diplomatic appropriation bill was passed.

Through the Weary Hours.

Of many a night, many doubly long by its protracted agony, the rheumatic sufferer tosses to and fro on his sleepless couch, vainly praying for that rest which only comes by fits and starts. His malady is one which ordinary medicines too often fail to relieve, but there is ample evidence to prove that the efficient blood depurent, Hostetter's Stomach Bitters, affords the rheumatic a reliable means of relief. Check the malady in its incipient stages, when the first premonitory twinges come on, with this agreeable medicine, and avoid years of torture. Whatever be the rationale of the active influence of the Bitters upon this malady certain it is that no evidence relating to its effect is more direct and positive than that which relates to its action in cases of rheumatism. Like all sterling remedies, however, it deserves a protracted, systematic trial, and should not be abandoned because not at once remedial. It is equally efficacious in dyspepsia, indigestion and kindred diseases.

To Nervous, Debilitated Men.

If you will send your address, we will mail our illustrated pamphlet explaining all about Dr. Dye's Celebrated Electro-Voltaic Belt and appliances, and their charming effects upon the nervous debilitated system, and how they will quickly restore you to vigor and manhood. Pamphlet free. If you are thus afflicted, we will send you a Belt and Appliances on a trial.

VOLTAIC BELT CO., Marshall, Mich

IF YOU HAVE SOMETHING THE PEOPLE NEED TELL THEM ABOUT IT THROUGH THE GAZETTE. YOU CAN'T FIND A MORE SUCCESSFUL SALESMAN.

PAN-REPUBLIC CONGRESS.

Plan and Scope of the Proposed Great International Conference.

NEW YORK, Feb. 5.—The sub-committee appointed Tuesday by the committee on plan and scope of the Pan-Republic congress has made up a report which will be presented to the committee of 200 when that committee meets next month in Washington. The sub-committee consists of Champion S. Chase, LL. D., of Omaha; John Clark Redpath, LL. D., of Greencastle, Ind.; Colonel Ethan Allan, of New York; Dr. Persifer Fraser, of Philadelphia, and William Owen McDowell, of New Jersey. The report is practically as follows:

The congress shall be held in 1893 in the United States in the city decided upon by the committee of 200, and shall be coincident in time with the Columbian exposition but shall have no connection therewith. It shall consist of two bodies. The one composed of delegates who shall be nominated by the executives of the various Republics of the world on the basis of one delegate at large from every Republic and one delegate for every 5,000,000 of citizens and for fractions exceeding half that number, the second body to be composed of delegates from the great patriotic, civil, commercial, educational and industrial organizations that express in their fundamental laws a devotion to the principles enunciated in the declaration of independence of the United States of America and shall be approved by the executive committee of the proposed Pan-Republic congress. The general scope of the proposed congress shall be to consider the interests of free institutions and the best means of promoting the same among the nations. With religious institutions the proposed congress shall have nothing whatever to do.

Farmers Meet in Indiana.

INDIANAPOLIS, Ind., Feb. 5.—The executive committee of the Farmers' Alliance of the States of Indiana, Illinois, Kentucky and Tennessee at Wednesday's session decided to establish what it calls an inter-State co-operative business committee, composed of one member from the executive committee of each State that will unite in the movement. The following officers of the committee were elected: President, Eli Hobson, of Mechanicsburg, Ind.; Vice-President, F. S. Melville, of Genoa, Ill.; Secretary, A. A. Brown, of Anderson, Ind.

Republicans Lose Oklahoma.

WICHITA, Kan., Feb. 5.—The news from Oklahoma Territory concedes the election in nearly every county of the Democratic-Alliance ticket. The change is largely due to Governor Steele's vetoing the various capital bills that have been passed and to President Harrison's vetoing the bill allowing Oklahoma City to vote aid to the Choctaw railroad, a road which would have directly benefited a large area of the Territory.

All Reached the Shore.

BAY CITY, Mich., Feb. 5.—The fishermen lost on Saginaw bay by the parting of the ice have all been heard from. They were all warned of the cracking of the ice and immediately started for shore, leaving all their property behind. Many exciting experiences are related, some of the men suffering intensely from the cold.

Crawford Guilty of Murder.

DECATUR, Ill., Feb. 5.—Wednesday evening the trial of William H. Crawford for the murder of Mrs. Lina Mathias, wife of Colonel Mathias, was concluded. The jury, after being out an hour, brought in a verdict of guilty, fixing the penalty at death.

Death of a College President.

ROCK ISLAND, Ill., Feb. 5.—Rev. Dr. T. N. Hasselquist, president of Augustana College and Seminary and one of the most eminent Swedish citizens in America, died at his home here at 7 o'clock Wednesday morning of gastric catarrh.

International Monetary Commission.

WASHINGTON, Feb. 5.—The international American monetary commission held its second session Wednesday and Senor Romero, the Mexican Minister, was elected president.

THE MARKETS.

Grain, Provisions, Etc.

CHICAGO, Feb. 4.

FLOUR—Quiet and lower. Spring Wheat patents, $4.50@4.75; Bakers', $3.25@3.50; Winter Wheat Flour, $4.60@5.00 for Patents, $4.40@4.50 for Clears.

WHEAT—Ruled rather firm. No. 2 cash, 95½@97c. May, 99⅝c@$1.01⅛.

CORN—Quiet and steady. No. 2 and No. 2 Yellow, 51⅛c; February, 51⅛@51⅛c; May, 53⅝@54c; July, 53⅝@53⅝c.

OATS—Steady. No. 2 cash, 44⅛@44½c; May, 46⅛@46⅝c; June, 46c. Samples firmer with moderate offerings. No. 3, 43⅛@44½c; No. 3 White, 45@46½c; No. 2, 45@46c; No. 2 White, 46⅛@47½c.

RYE—Salable and firm. No. 2 cash, 71c, February, 72c, and May, 75½c. Samples, 72@72½c for No. 2, and 67@69c for No. 3.

MESS PORK—Trading only moderate and prices easier. Prices ranged at $9.62½@9.65 for cash; $9.60@9.62½ for February, $9.77½@9.80 for March; and $10.02½@10.10 for May.

LARD—Market moderately active and prices lower. Quotations ranged at $5.70@5.72½ for cash; $5.70@5.72½ for February; $5.80@5.82½ for March, and $6.02½@6.05 for May.

BUTTER—Creamery, 18@27c; Dairy, 12@22c; Packing stock, 6@9c.

POULTRY—Live Chickens, 7@8c per lb.; Live Turkeys, 5@9c per lb.; Live Ducks, 7½@9½c per lb.; Live Geese, $4.00@6.00 per doz.

OILS—Wisconsin Prime White, 8c; Water White, 8½c; Michigan Prime White, 9½c; Water White, 10½c; Indiana Prime White, 9½c; Water White, 10c; Headlight, 175 test, 9½c; Gasoline, 87 deg's, 14c; 74 deg's, 9½c; Naphtha, 63 deg's, 8c.

NEW YORK, Feb. 4.

WHEAT—Firm and ⅛@⅜c up, fairly active. March, $1.10¼@1.10½; May, $1.07½@1.08; June, $1.05⅝@1.05¾; July, $1.02⅛@1.02¼; August, 98@98½c; December, $1.00.

CORN—Unchanged to ⅜c lower, dull. No. 2, 63½@64½c; steamer mixed, 63@63½c.

OATS—Dull and nominal. Western, 50@62c.

PROVISIONS—Beef quiet, firm. Extra mess, $6.75@7.50; family, $9.50@10.50. Pork fairly active, steady. New mess, $11.00@11.50; old mess, $9.50@10.50; extra prime, $9.50@10.00. Lard, quiet, easy. Steam-rendered, $6.07½.

CLEVELAND, O., Feb. 4.

PETROLEUM—Quiet. Standard white, 110 deg. test, 6¾c; 74 gasoline, 8½c; 86 gasoline, 12c; 63 naphtha, 6½c.

Live Stock.

CHICAGO, Feb. 4.

CATTLE—Market active and prices well maintained. Quotations ranged at $5.00@5.50 for choice to fancy shipping Steers; $4.30@4.90 for good to choice do.; $3.15@4.20 for common to fair do.; $2.75@3.60 for butchers' Steers; $2.25@2.50 for Stockers; $2.10@2.70 for Texans; $2.70@3.25 for Feeders; $1.25@2.75 for Cows; $1.50@3.00 for Bulls, and $3.00@5.00 for Veal Calves.

HOGS—Market active and prices well maintained. Sales ranged at $2.65@3.40 for Pigs; $3.40@3.65 for light; $3.45@3.55 for rough packing; $3.50@3.65 for mixed, and $3.55@3.75 for heavy packing and shipping lots.

Dr. B. Mincer.

The eye specialist, will be at the Myers House one day only, Friday March 27, Defective vision from congenal or acquired cause, successfully remedied when in the skill of the optican to remedy. Dr. Mincer has devoted his life to this work, and invites those who have had trouble in in having the eyes fitted, or all in need of glasses, to investigate his method of adapting glasses to the human eye. Call and see him. Consultation and examination free. Respectfully,

DR. B. MINCER.

For disordered liver try Beecham's pills.

When Baby was sick, we gave her Castoria.
When she was a Child, she cried for Castoria.
When she became Miss, she clung to Castoria.
When she had Children, she gave them Castoria.

MICHIGAN.

Proposed New Laws Introduced in the Legislature.

LANSING, Mich., Feb. 5.—A committee of the House will investigate the method of disposing of children at the State public school to persons who seek them for adoption. The movement grows out of the recent case resulting in the murder of Nellie Griffin, a pupil given to a stranger on his own representations, without vouchers, recommendations or credentials.

A peculiar bill was presented in the House Wednesday. It provides that on payment of five dollars and a certificate of good moral character a license be issued to those asking it giving them the privilege of entering a saloon after 10 p. m. The framer thinks that 200,000 licenses would be taken out in a week and the State be thereby a gainer of $1,000,000. Bills were introduced in the House making an appropriation of $123,000 for the support of the deaf and dumb asylum; providing an assistant prosecuting attorney for the county of Saginaw; to repeal the act authorizing the appointment of State game and fish warden; to punish fraudulent entries and practices in speed contests; making an appropriation of $55,620 for the support of the State Agricultural College.

In the Senate bills were introduced making the office of railroad commissioner elective instead of appointive; making mortgage deeds subject to taxation.

The new commissioner of railroads has issued an official order announcing the appointment of Robert Laughlin as deputy in place of Wyllys Ransom, removed. Milo E. Marsh, of Lansing, is appointed deputy commissioner of labor.

ILLINOIS.

The House Discusses the Resolution Against the Railroad and Warehouse Commissioners—Bills in the Senate.

SPRINGFIELD, Ill., Feb. 5.—In the House the resolution providing for a committee of three from the House and two from the Senate to investigate charges against the Chicago Live Stock Exchange was passed. In the order of unfinished business the majority and minority reports of the committee on elections on the Moore resolutions, arraigning railroad and warehouse commissioners, declaring that they should be elective, and that the control of stock-yard charges should be vested in the elective board, came up for consideration. The resolutions were discussed until the hour for the joint session. Immediately after the adjournment of the joint Assembly the House adjourned.

Among other bills introduced in the Senate were the following: Amending the special assessment law so as to allow majority of property owners to petition city or village authorities to order local improvements; amending the Chicago election law by allowing polls to remain open until 7 p. m.; amending the compulsory education laws. The House resolution for a committee to investigate the Chicago Live Stock Exchange was made a special order for Friday.

ALL DISORDERS CAUSED by a billious state of the system can be cured by using Carter's Little Liver Pills. No pain, griping or discomfort attending their use Try them.

Afton Notes.

Notwithstanding the storm on January 28, a good number of people gathered at the church in the evening for a donation to Mr. J. B. Britton. Some who could not come sent money. An abundant supper was served by the ladies, and the evening was pleasantly spent. The proceeds amounted to over thirty dollars.

Our night operators have again been changed, Mr. Tipple exchanging with the one at Oregon.

Misses Rose Eldred and Mabel Libby attende the teachers' institute at Beloit Friday and Saturday.

Jacob Bodden left on Saturday for a rip to Chicago and Milwaukee.

There was a good attendance at the covenant meeting on Saturday. At the close A. J. Waite was elected church clerk in place of R. J. Eddy. The latter resigned as he expected to go to Wakefield, the northern part of the state, where his brethren, Dr. Julius Eddy, lives

William Waite returned from Sparta on Monday, the operator in whose place he was working havidg returned.

After his long illness, George McCrea passed peacefully away Monday evening. His family have the sympathy of many friends. He leaves a wife and four small children—two boys and two girls. He was one of a large family, his mother and his brother Leonard being the only living member. Consumption claiming all the rest as victims.

IF YOU ARE NERVOUS OR DYSPEPTIC try Carter's Little Nerve Pills. Dyspepsia makes you nervous, and nervousness makes you dyspeptic; either one renders you miserable, and these little pills cure both.

JOHNSTOWN TEACHER STRICKEN.

NORTH JONSTOWN, Feb. 4—Miss Saunders, who is teaching in the Palmer district, was taken sick last week, and has not been able to resume her duties in the school room.

W. W. Janes was called back to Dakota last Thursday by the illness of his daughter Nina.

Mr. and Mrs. C. W. Bullock are under the doctor's care.

Clarence Johnson and Frank Fuller visited friends at Millard, Friday Satarday and Sunday.

Mrs. Screen entertained friends from East Troy last week.

Harry Leonard went to Oakland last Monday to join his wife, who has been visiting there the last two week.

Covenant meeting at the church next Saturday afternoon at 2 o'clock.

Rev. Kennan, of Hillsdale, Michigan, preached here last Sabbath and is spending a few days visiting in the neighborhood.

Tiffany Notes.

Mrs. Haggart still remains very feeble, and is slowly failing.

Mr. Van Tassel, of Brodhead, who was buried on Tuesday, settled on the farm on which he has always lived away back in '40 or before. By industry and energy he had built up one of the most valuable farms in the town.

In the death of John Howard our town looses a valuable and respected citizen.

It is proposed to grade the Racine road from the east town line near Emerald Grove to the hill by E. Proctor's. The cost of the improvement will be quite heavy.

Belding is receiving consignments of choice poultry, and proposes to re-establish his poultry yards, and stock them with the best breeds in the country.

Ice is being continually shipped from this station to points south. The creamery company are now loading forty cars

Mr. O. I. Stark says its a nice boy that made its appearance at his house the other day.

Shopiere station or Tiffany, as it is called, is a point where a large shipping is done. During the past season the amount of grain, hay, straw, hogs, cattle sheep, butter and ice is very large. Below is the amount of some of the shipments since September, 1890: barley 89 cars; stock, of all kinds, 33; ice, 22.

Passengers from Shopiere to Janesville can now return on the 5.25 p. m. freight. This is a great convenience to the people in this section.

Henry Korth is rejoicing over the arrival of a young son at his home.

What is

CASTORIA

Castoria is Dr. Samuel Pitcher's prescription for Infants and Children. It contains neither Opium, Morphine nor other Narcotic substance. It is a harmless substitute for Paregoric, Drops, Soothing Syrups, and Castor Oil. It is Pleasant. Its guarantee is thirty years' use by Millions of Mothers. Castoria destroys Worms and allays feverishness. Castoria prevents vomiting Sour Curd, cures Diarrhœa and Wind Colic. Castoria relieves teething troubles, cures constipation and flatulency. Castoria assimilates the food, regulates the stomach and bowels, giving healthy and natural sleep. Castoria is the Children's Panacea—the Mother's Friend.

Castoria.

"Castoria is an excellent medicine for children. Mothers have repeatedly told me of its good effect upon their children."

DR. G. C. OSGOOD, Lowell, Mass.

"Castoria is the best remedy for children of which I am acquainted. I hope the day is not far distant when mothers will consider the real interest of their children, and use Castoria instead of the various quack nostrums which are destroying their loved ones, by forcing opium, morphine, soothing syrup and other hurtful agents down their throats, thereby sending them to premature graves."

DR. J. F. KINCHELOE, Conway, Ark.

Castoria.

"Castoria is so well adapted to children that I recommend it as superior to any prescription known to me."

H. A. ARCHER, M. D., 111 So. Oxford St., Brooklyn, N. Y.

"Our physicians in the children's department have spoken highly of their experience in their outside practice with Castoria, and although we only have among our medical supplies what is known as regular products, yet we are free to confess that the merits of Castoria has won us to look with favor upon it."

UNITED HOSPITAL AND DISPENSARY, Boston, Mass.

ALLEN C. SMITH, Pres.,

The Centaur Company, 77 Murray Street, New York City.

Ely's Cream Balm For CATARRH THE POSITIVE CURE. ELY BROTHERS, 56 Warren St., New York. Price 50 cts.

THE CURE FOR CATARRH COLD IN HEAD HAY FEVER DEAFNESS HEADACHE ELY'S CREAM BALM 50c

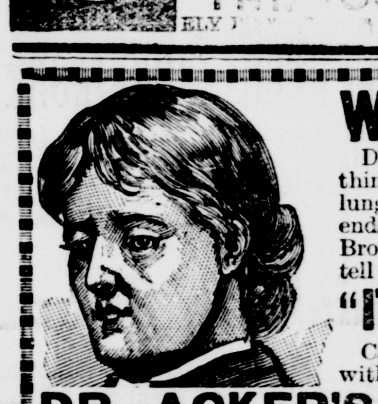

WHY DO YOU COUGH?

Do you know that a little cough is a dangerous thing? Are you aware that it often fastens on the lungs and far too often runs into Consumption and ends in Death? People suffering from Asthma, Bronchitis, Pneumonia and Consumption will all tell you that

"IT STARTED WITH A COLD."

Can you afford to neglect it? Can you trifle with so serious a matter? Are you aware that

DR. ACKER'S ENGLISH REMEDY

for Coughs, Colds and Consumption is beyond question the greatest of all Modern Remedies? It will stop a Cough in one night. It will check a Cold in a day. It will prevent Croup, relieve Asthma and cure Consumption if taken in time. "You can't afford to be without it." A 25 cent bottle may save you $100 in Doctor's bills—may save your life! Ask your druggist for it, or write to W. H. HOOKER & Co., 46 West Broadway, New York, for book.

BOYS

Janesville is to have a big ice rink this winter. Besides that the river is always at hand. Every wide-awake boy wants a pair of

SKATES

Now, no better skate can be found in the market than "The Czar". It embodies all the latest improvements, has the direct lever movement, and it is made of the best material. As fine a skate as can be found anywhere—and it is offered

FREE

to any who will spend a few hours in canvassing. Ask five of your friends, not subscribers now, to take the Gazette one month. Bring us the names with fifty cents for each subscription and carry off a pair of the Czar Lever Skates such as are represented in the cut.

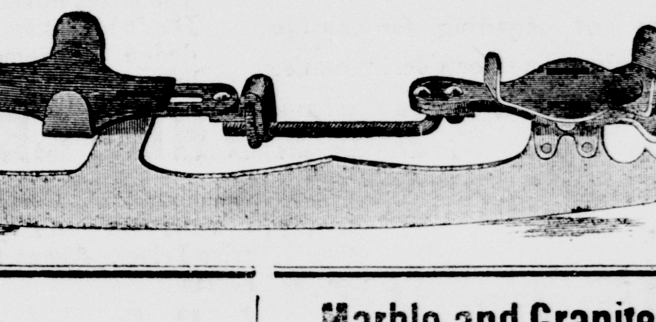

Will Be in Office Every Day EXCEPT FEBRUARY 12 and 13.

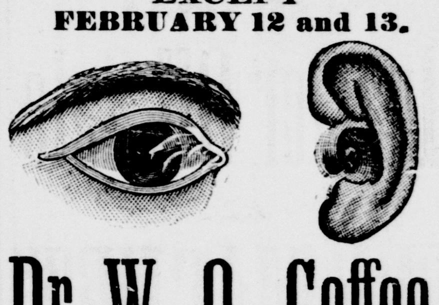

Dr. W. O. Coffee,

Oculist, Aurist and Catharral Surgeon,

Practice limited to diseases of the Eye, Ear, Nose and Throat.

ACUTE AND CHRONIC CATARRH

in all its forms, cured. Deafness cured—can cure 60 percent of these cases: Can tell in five minutes if curable. Cataract, Granulated Lids, etc.

Noises in the Ears cured in every case, Chronic Diseases, Blood and Nervous Diseases, Spectacles fitted to the eyes when all others fail. I examine for glasses with the opthalmoscope.

CANCER CURED

by my treatment. NO KNIFE, NO CUTTING.

PATIENTS TREATED BY MAIL

WILL GIVE

One Treatment Free!

to all new Catarrh patients.

Office hours: 10 a. m. to 3 p. m., and Wednesday and Saturday night 7 to 8.

OFFICE: No. 7 S. Franklin St., Burdick Flats next to Tuckwood's restaurant, near Corn Exchange.

Permanently located, Janesville, Wis.

ASTHMA CURED

SCHIFFMANN'S ASTHMA CURE

Instantly relieves the most violent attack and insures comfortable sleep. NO WAITING for RESULTS. Being used by inhalation, its action is immediate, direct and certain, and a cure is the result in all curable cases. A single trial convinces the most skeptical. Price, 50c. and $1.00, of any druggist, or by mail. Samples Free for stamp.

DR. R. SCHIFFMANN, St. Paul, Minn.

Marble and Granite

MONUMENTS

I keep in stock a number of fine

Tombstones

—AND—

Monuments!

Which can be bought at

A Better Bargain!

than can be made with any traveling man. I also have a large number of the latest and best designs and can furnish monuments any style or size desired.

Sure and Get My Prices!

before placing orders with traveling men, who figure low when in competition with home dealers, and charge two prices when they can make a sale, without the customer looking elsewhere.

F. A. BENNETT

Corner of Wall and Franklin Sts. Janesville Wis.

THIS PAPER may be found on file at GEO. P. ROWELL & CO'S Newspaper Advertising Bureau (10 Spruce St.), where advertising contracts may be made for it in NEW YORK.

WE HAVE

A few nice things left in heavy weight FURNISHING GOODS, to which we would call your attention. These goods should be closed out this week at the following prices:

$2.50 BUCK GLOVES AND MITTS for $2 00
2 00 BUCK GLOVES AND MITTS for - 1 60
1 50 BUCK GLOVES AND MITTS for - 1 20
1 00 CALF & SEAL GLOVER & MITTS for 80
$3 00 MUFFLERS FOR - - - - - 2 00
2 50 MUFFLERS FOR - - - - - 1 75
2 00 MUFFLERS FOR - - - - - 1 65
1 50 MUFFLERS FOR - - - - - 1 10

$3 00, $2.50, $2 50, $1 50, $1 00, 50c

UNDERWEAR AT 20 PER CENT. REDUCTION

Fine neckwear and caps, at greatly reduced prices. Call and let us show you.

J. L. FORD

20 PER CENT. DISCOUNT!

A golden opportunity for every man to buy at least a year's supply. All our winter stock of fine ready-made Clothing subject to 20 per cent discount from present low prices.

$12 Suits, less 20 per cent.......$ 9.60
$15 Overcoats, less 20 per cent. 12.00
$16 Suits, less 20 per cent....... 12.80
$18 Ulsters, less 20 per cent.... 14.40
$20 Suits, less 20 per cent....... 16.00
$22 Overcoats, less 20 per cent. 17.60

One Dollar of Every Five Saved.

Wanamaker & Brown,

145 State Street, Chicago.

HANCHETT & SHELDON

Have fitted up their store with

HARDWARE, STOVES, &C.

From Bottom to top and will sell these goods at

PRICES THAT WILL MAKE YOU SMILE.

Come and see the WEST POINT PARLOR HEATER, improved for 1890; also our elegant line of Stoves and Heaters, ahead of anything ever shown in this market. Remember the tariff does not effect prices with us Always at the bottom.

HANCHETT & SHELDON

INSURANCE AND REAL ESTATE

At the Insurance and Real Estate office Room 8, second floor in the Jackman block, is represented the old, strong

Leading Insurance Companies!

OF AMERICA AND EUROPE

They can truthfully be said to be

TIME - TRIED - AND - FIRE - TESTED

Steam Boiler and Tornado Insurance

A SPECIALTY. Thankful for past favors and soliciting a continuance of the same, I am Very Respectfully,

SILAS HAYNER, Agent.

CLEMENT, WILLIAMS & CO.

FURNITURE!

137 and 139 Wisconsin St. Milwaukee

New and Beautiful Things For the Holiday Trade

We offer all goods at reduced prices, in order to reduce stock before moving to our spacious new store on Broadway.

Phæton Body Cart,

HUNG ON BROUGHTON SPRINGS

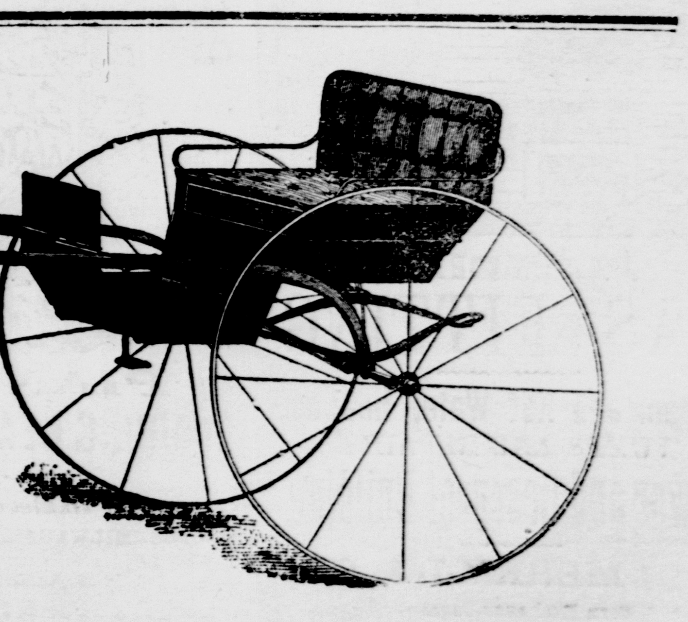

The finest riding and most complete cart in the market, being suitable for one or two passengers, having a regular size buggy seat, cushion, lazy back and leather dash—a real buggy on two wheels.

MANUFACTURED BY

H. BUCHHOLZ & CO.,

JANESVILLE, WIS.

Delicious Mince Pie in 20 Minutes

ANY TIME OF THE YEAR.

DOUGHERTY'S NEW ENGLAND CONDENSED MINCE MEAT.

In paper boxes; enough for two large pies. Always ready; easily prepared.

CLEAN, WHOLESOME, CONVENIENT. SOLD BY ALL GROCERS.

Some merchants get the best they can; some get the meanest they can.

Your dealer in lamp-chimneys—what does he get for you?

There are common glass and tough glass, tough against heat. There are foggy and clear. There are rough and fine. There are carefully made and hap-hazard.

You can't be an expert in chimneys; but this you can do. Insist on Macbeth's "pearl top" or "pearl glass" which-ever shape you require. They are right in all those ways; and they do not break from heat, not one in a hundred.

Be willing to pay a nickel more for them.

Pittsburg. GEO. A. MACBETH & Co.

YOUNG WIVES!

Who are for the first time to undergo woman's severest trial we offer

MOTHER'S FRIEND

a remedy which if used as directed for a few weeks before confinement, robs it of its Pain, Horror and Risk to Life to both mother and child, as thousands who have used it testify.

A Blessing to Expectant Mothers.

MOTHER'S FRIEND is worth its weight in gold. My wife suffered more in ten minutes with either of her first two children than she did altogether with her last, having previously used four bottles of MOTHER'S FRIEND. It is a blessing to mothers.

Carmi, Ill., Jan., 1890. G. F. LOCKWOOD.

Sent by express, charges prepaid, on receipt of price, $1.50 per bottle. Sold by all druggists. Book to Mothers mailed free. BRADFIELD REGULATOR CO., Atlanta, Ga.

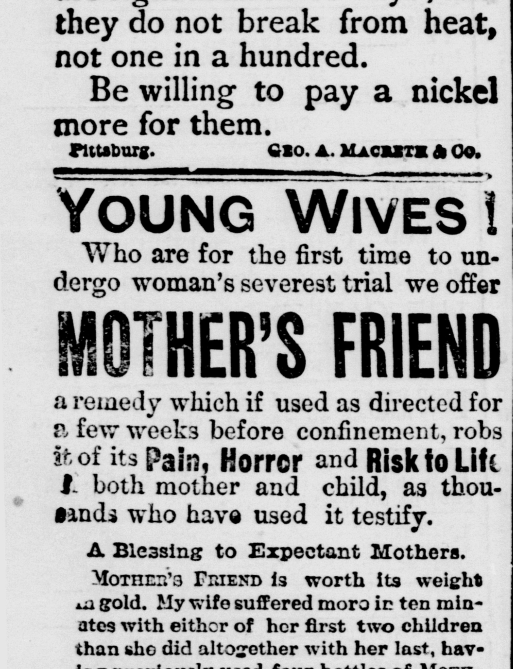

"Work horses in the city are worth three times as much as country horses because we blanket them in the stable."

FREE—Get from your dealer free, the 5/A Book. It has handsome pictures and valuable information about horses.

Two or three dollars for a 5/A Horse Blanket will make your horse worth more and eat less to keep warm.

Ask for 5/A Five Mile, 5/A Boss Stable, 5/A Electric, 5/A Extra Test.

30 other styles at prices to suit everybody. If you can't get them from your dealer, write us.

5/A HORSE BLANKETS

ARE THE STRONGEST.

NONE GENUINE WITHOUT THE 5/A LABEL. Manuf'd by WM. AYRES & SONS, Philada., who make the famous Horse Brand Baker Blankets.

DECLINING MANHOOD

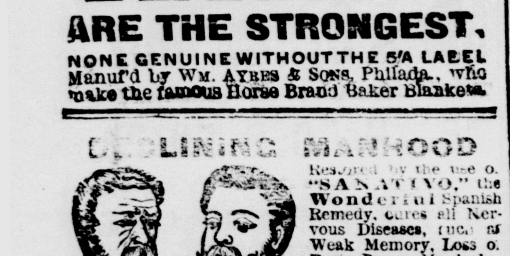

Before & After Use.

[illegible]

MADRID CHEMICAL CO., Chicago, Ill. FOR SALE IN JANESVILLE, WIS., BY Frank Sherer, Druggist.

Grand Palace Hotel 81 to 103 N. Clark CHICAGO. Four Minutes from Court House. Rooms $3 Weekly. Transients 50c up. American & European Plan. Everything New.

BEECHAM'S PILLS (THE GREAT ENGLISH REMEDY.) Cure BILIOUS and Nervous ILLS. 25cts. a Box. OF ALL DRUGGISTS.

Chichester's English Diamond Brand. PENNYROYAL PILLS. Original and Only Genuine. [illegible] Sold by all Local Druggists. Philada., Pa.

BRACE UP, MAN!

Certain disorders of MEN make them Blue. [illegible] OUR NEW BOOK [illegible] ERIE MEDICAL CO., Buffalo, N. Y.

HAVE SOME STYLE!

COUNTY GOVERNMENT.

Adjourned Annual Session County Board of Supervisors.

Concluded.

Supervisor Nowlan moved that C. N. Nye be appointed a special committee to destroy all orders and court certificates canceled and returned paid by the county treasurer.

Motion adopted.

By Supervisor Nye—

To THE HON. BOARD OF SUPERVISORS OF ROCK COUNTY, WIS:

GENTLEMEN—I hereby report having destroyed all orders given to me by the several committees for that purpose, before the Board of Supervisors in accordance to law.

CHAS N. NYE.

Report adopted.

On motion board adjourned to 1 p. m. Thursday, January 15, 1891.

OFFICE OF COUNTY CLERK, JANESVILLE, Wis., Jan. 15th, 1891.

1 o'clock p. m.

Board of Supervisors of Rock county met in session pursuant to adjournment, Chairman Fenner Kimball presiding.

Called to order.

Roll called.

Present supervisors:

Bear, Treadway, Bailey, Baines, Carle, Crosby, Chapman, Cleophas, Cadwallader, Dawe, Dougherty, Edgerton, Green, Huntley, Inman, Jones, Johnson, Langworthy, McIntyre, More, Merrill, Nowlan, Nye, Rodd, Batheram, Smith, Snyder, Pollock, White, Zuill, Kimball, chairman.

Report of Wm. Ross, superintendent of schools 1st District, Rock county, Wisconsin.

To THE COUNTY BOARD OF SUPERVISORS OF ROCK COUNTY:

GENTLEMEN: I have the honor of presenting to you the following report of the condition of the public schools of the first superintendent district for the year ending Dec. 31, 1890.

To comply with the law as found in chapter 8, Sec. 401, School Code; this superintendent district is divided into inspection districts as follows:

District No. 1—Center, Newark, Avon, Spring Valley and Plymouth.

District No. 2—Center, Magnolia, Union and Village of Evansville.

District No. 3—Porter, Fulton, Janesville and City of Edgerton.

During the year public examinations were held at the following named places:

Towns.	March.	Towns.	August
Avon	18-19	Newark	19-20
Orfordville	20-21	Footville	21-22
Center	25-26	Edgerton	26-27
Fulton	27-28	Evansville	29-30
	April.		December
Evansville	3-4	Footville	1890

Two hundred seventy seven applications were made for certificates during the year. One first grade; sixteen second grade, and 200 third grades were granted making a total of 217. Of this number thirty-nine were granted to males and one hundred seventy-eight to females. Sixty applicants were refused certificates because of incompetency.

We observe that the number of certificates issued far exceeds the number of schools. The reason is this: A large number of teachers who received certificates in the spring attended the fall examination also and were again licensed. We have but few teachers now holding certificates who were unable to obtain schools. I would advise school boards to employ teachers who have a home in this county, unless they are sure that they are getting better ones by employing transients. Some transients are number one, but it is not fair to presume that teachers from other states or even from other counties in the state, who come to visit friends, and teach one term of school in order to meet expenses, will work with as much energy as those whose interests are here and who desire to make a record that will warrant them the best schools and the best wages for a term of years. I think that some school boards should be more discreet in selecting teachers; ascertain if they are worthy and well qualified, duly and truly prepared of good report and well recommended. Retain good teachers as long as possible.

The following statistics have been gleaned partly from town clerks' reports and partly by personal effort.

Number of children between four and twenty years of age, 4,442; No. of such who have attended school, 3,377. Total number of days' attendance 288,551. Total number of days for the previous year, 268,528. We have an increase in the number of days' attendance, of 20,023.

Number of male teachers employed during the year	29
Number of female teachers employed during the year	151
Total number employed	180
Average wages paid to males per month	$48 00
Average wages paid females per month	28 00
Number of school houses in the district	84
Number of teachers required to teach these schools	99
Cash value of school house	$61,139
Cash value of sites	6,790
Amount raised by school districts for all purposes	$19,787 64
Amount appropriated by county supervisor for schools	6,025 46
Amount received from state school fund	5,944 84
Total	$31,757 94

From this find that the amount of money received from all sources is $7.15 for each child of school age.

From State Superintendent Thayer's recent report we learn that the average amount in the large cities in this state is $14.47 and outside of the large cities is $10.05.

We find from these figures that Rock county is far below the average county in making appropriations for school purposes. We must get along with $7.15 per year for each pupil, while the average throughout the state is more than twelve dollars. Notwithstanding this fact, the superior intellect possessed by our Rock county teachers enables them to stand at the front, and I truly believe that the schools of the county stand there too.

The total number of pupils between the ages of seven and fourteen years residing in the district for the year ending June 30, 1889, was 2151. No. who had attended school twelve weeks or more 1634; per cent of attendance, 76. For the year ending June 30, 1890, there were 2275; No. who attended twelve weeks or more, 2176. Per cent of attendance 95.6. This leaves but 99 or one pupil for each school who did not [illegible]

[illegible]

Lists together with printed instructions, were sent to the teachers. The written papers were forwarded to the office of the county superintendent and to all applicants whose average standing was 75 per cent and who did not fall below 60 in any branch, diplomas were sent. With the graded system all pupils have a purpose in view, and keep well balanced instead of devoting all their time to two or three branches at the expense of the others, as is often the case in ungraded schools.

In accordance with Sec. 431, R it became my duty to issue an order declaring the school house in Jt District No. 1, Janesville and Center unfit for use and not worth repairing. The order was concurred in by Mr. J. L. Bear, chairman of the town in which the said school-house is located. Said order took effect Oct. 9. No school is being held in said district at, present, as there is no suitable building in the district which can be procured for school purposes. It is hoped that a school house will be erected as soon as spring opens.

The town of Union has complied with the law relating to school libraries. The county superintendent addressed personal letters to all the town treasurers and town clerks in the district, at the proper time, concerning the matter, but for various reasons they did not act. Superintendent Thayer writes me that Rock county is far behind most counties in the state in supplying supplementary reading matter for its schools.

School libraries are very useful. They bring good books to the eyes of many who otherwise would never see them, thus exciting an interest and creating a taste which will inspire him to inquire for other books for gratification. I would recommend that every town in this Superintendent district, comply with the laws concerning libraries. Select books from that list prepared by the state superintendent of Public Schools. The goods are first class and prices low.

The law now requires that the subject of free text-books be voted upon at every annual school meeting.

I recommend that text-books be furnished by the district for various reasons.

First, To save our renters the expense of buying new books every time they move from one school district to another.

Second. That in each school there will be a uniformity of text books.

Third, That books can be purchased in numbers for less money than if purchased singley.

I am glad that so many schools are being furnished with charts and other apparatus. Many districts have discarded the old seats and desks and other school furniture. Still a few are satisfied if the working tools of the teacher are "as good as they had when they were girls and boys."

I am not in favor of burdening the tax payer by the purchase of expensive apparatus, but such as a small globe, plenty of black board, outline maps, reading charts and a cheap anatomical aid are indispensible. No one thinks that a mechanic can do efficient work without proper tools. Is it right to expect a teacher to do more? The above mentioned articles can be procured for sixty dollars. They will last 10 years. If the school have thirty pupils each, the cost per child is ten cents for each year. It is not power or capital that oppresses the people to-day, it is ignorance. This has been true in all history. We must educate. If the common schools are the hope of the country we should faithfully endeavor to give the school children every opportunity, and we can do this only by giving them the proper surroundings. An education is the greatest heritage that parents can leave to their children. In view of this fact the school room should be one of the first places to receive a generous share of liberality. School officers will gladly provide all necessary supplies when patrons make the proper demands.

Permit me to say in conclusion that the schools and educational interest of the First superintendent district, Rock county, are in a prosperous condition. I would urge officers and patrons to visit the schools often, advise and encourage your teachers, look after the welfare of your children and by all means if quarrels or petty difficulties exist between families of the same district, do not allow them to interfere with the interests of the school. To school officers I would especially say, study the school code and thoroughly inform yourselves on your duties as prescribed by law; and in all your proceedings pursue the legal course only, thus preventing all chances for controversies that might otherwise arise.

Respectfully submitted.

WM. M. ROSS,
Co. Sup't 1st District.

Supervisor Huntley—

RESOLVED BY THE COUNTY BOARD OF SUPERVISORS OF ROCK COUNTY:

That the sum of ten dollars be and is hereby appropriated to the chairman of this board, Fenner Kimball, for countersigning orders, and that an order be drawn for the same.

Resolution adopted by the following vote: Ayes 31; nays none.

Supervisor John Dawe—

RESOLVED BY THE BOARD OF SUPERVISORS OF ROCK COUNTY;

That the sum of twenty-five ($25) be and is hereby appropriated for the partial support of Edward Davedson, of the city of Edgerton, for the ensuing year; and the county clerk is hereby ordered to draw a county order in favor of T. L. Stillman, to be expended by him for the benefit of said Davidson.

Resolution adopted by the following vote: Ayes 31; nays none.

Supervisor Zuill—

RESOLVED BY THE COUNTY BOARD OF SUPERVISORS OF ROCK COUNTY:

That the sum of ten dollars be and is hereby appropriated for the purpose of maintaining a telephone at Johnstown Center or that portion of said sum required to make said telephone pay five dollars per month, and that a county order be drawn, payable to the supervisor of said town for that amount.

Resolution adopted by the following vote: Ayes 30; nays none.

Supervisor Alex. White presented the following resolution and moved its adoption:

RESOLVED:—By the County Board of Supervisors of Rock County:

That the sum of fifty dollars be and is hereby appropriated for the benefit of James McNally and family, and that an order be drawn on the county treasurer for that sum, and that said order be drawn payable to A. White, to be paid to said McNalley.

Resolution adopted by the following vote: Ayes 29; nays 2.

By Supervisor Baines, January 14, 1891—

To THE COUNTY BOARD OF SUPERVISORS OF ROCK COUNTY.

GENTLEMEN: You are hereby notified that the bridge contracted for by Rock county and the town of Rock has been completed and accepted by the town board of Rock and county commissioners.

WM. BAINES, Chairman.
W. H. MERRITT,
PETER SELLERS, Supervisors.

Supervisor J. W. Jones—

[illegible]

Appropriation for—	
1 Fuel for court house and jail, printing, books, stationery, gas bills and incidentals	$3000 00
2 [illegible]	75 00
3 [illegible]	800 00
4 [illegible]	1500 00
5 [illegible]	865 00
6 [illegible]	1250 00
7 [illegible]	283 81
8 [illegible]	800 00
9 [illegible]	800 00
10 [illegible]	2000 00
11 [illegible]	1733 33
12 [illegible]	1200 00
13 [illegible]	1000 00
14 [illegible]	10 000
15 [illegible]	300 00
16 [illegible]	150 00
17 [illegible]	800 0
18 [illegible]	[illegible]
19 [illegible]	500 00
Total	$25,357 14

[illegible]

Resolution adopted by the following vote: Ayes 27; nays none.

REPORT OF COMMITTEE NO. 1 ON ILLEGAL TAXES AND TAX CERTIFICATES.

To the Honorable the Board of Supervisors of Rock County Wis.:

[illegible]

anywhere.

We would therefore recommend the adoption of the following resolution:

RESOLVED, That the clerk of Rock county be and is hereby ordered to cancel Certificate No. 10 issued to William Macloon on the 18th day of May 1886, for the sum of $1.51, and drawn an order on the treasurer of Rock county in favor of the holder of said certificate with said amount with interest thereon from the date of said certificate until the date of cancellation, and charge the amount of said order back to the city of Beloit.

Certificate number 7, issued by Willis Miles county treasurer of Rock county, to Richard O'Donnell, of the city of Janesville, on the 17th day of May, 1887 the sum of one dollar and thirty-seven cents, would respectfully report that the tax levied upon the property described in aforesaid certificate was illegal, by reason of the same being assessed to the Milwaukee & St. Paul railroad company and not being subject to sale by Rock county.

We would therefore adopt this resolution:

Resolved, that the clerk of Rock county be and is hereby ordered to cancel certificate number 73, issued to Richard O'Donnell on the 17th day of Map, 1887, for the sum of $1.37, and draw an order on the treasurer of Rock county in favor of the holder of said certificate, for said amount with interest thereon from date of said certificate until the date of cancellation and charge the amount of said order back to the town Milton.

Certificate number 59, issued by Willis Miles, county treasurer of Rock county to Richard O'Donnell, of the city of Janesville, on the 15th day of May, 1888, for the sum of one dollar and ninety cents, would report that the tax levied upon the property described in the aforesaid certificate was illegal by reason of the same being owned, used and assessed to the Milwaukee & St. Paul railroad company.

We would therefore recommend the adoption of the following resolutions:

Resolved, That the clerk of Rock county be and is hereby ordered to cancel certificate number 57, issued to Richard O'Donnell on the 15th day of May, 1888, for the sum of $1 90, and draw an order on the treasurer of Rock county, in favor of the holder of said certificate, for said amount with interest theron from the date of said certificate until the date of cancellation, and charge the amount of said order back to the town of Milton.

Certificate number 64, issued by A. D. Burdick, county treasurer of Rock county, to Richard O'Donnell, of the city of Janesville, on the 21st day of May, 1889, for the sum of one dollar and eighty four cents, would respectfully report that the tax levied upon the property described in the aforesaid certificate, was was illegal by reason of the property in question being owned used and assessed to the Milwaukee and St. Paul railroad company, and not subject to sale by the county.

We would therefore recommend the adoption of the following resolution:

Resolded, That the clerk of Rock county be and is hereby ordered to cancel certificate number 64, issued to Richard O'Donnell on the 21st day of May, 1889, for the sum of $1.84 and draw an order on the treasurer of Rock county in favor of the holder of said certificate, for said amount with interest thereon from the date of said certificate until the date of cancellation, and charge the amount of said order back to the town of Milton.

The tax levied upon a part of lot 179 Smith, Bailey and Stone's addition to the city of Janesville, was illegal by reason of the said lot having been assessed at one thousand dollar when the same should have been assessed at five hundred dollars as shown by the certified statement of George H Bates, city clerk. By reason of the aforementioned error in assessment, S. Trulson, the owner of the aforesaid lot, is entitled to a rebate of $2.19, two and 19-100 dollars.

We would therefore recommend the adoption of the following resolution:

RESOLVED, That the clerk of Rock county be and is hereby ordered to draw an order on the treasurer of Rock county, in favor of S. Trulson for said amount with interest theron from the date of paying said tax until the date of allowance, and charge the amount of said order back to the city of Janesville.

W. J. McINTYRE,
SIMEON SMITH,
J. L. BEAR,
Committee No. 1.

Report adopted by the following vote: Ayes 27; nays none.

REPORT OF COMMITTEE NO. 1 ON ILLEGAL TAXES AND TAX CERTIFICATES.

To THE HONORABLE THE BOARD OF SUPERVISORS OF ROCK COUNTY, WIS.:

Your committee on illegal taxes and tax certificates, to whom was referred tax receipt 237, issued by George R Parker, town treasurer of Janesville to Cynthia W. Dudley, of the town of Janesville, on the fourth day of January, 1890, for the sum of two dollars and twenty-five cents, would respectfully report that the tax collected on the aforesaid tax receipt according to the statement that the aforesaid party made, we are of the opinion is legal. The property being in town of Janesville on May 1st, 1890, and therefore liable to assessment.

We would therefore recommend the adoption of the report.

Certificate number 14, issued by A. D. Burdick, county treasurer of Rock county, to L. B. Gregory, of the town of Avon, on the 20th day of May, 1890, for the sum of six dollars and eighty six cents, would respectfully report that the tax sale upon the property described in the aforesaid certificate was illegal by reason of said certificate being duplicated.

We would therefore recommend the adoption of the following resolution:

RESOLVED: That the clerk of Rock county be and is hereby ordered to cancel certificate No. 14 issued to L. B. Gregory on the 20th day of May, 1890.

Certificate number 101, issued by A. D. Burdick, county treasurer of Rock county, to S. S. Northop, of the town of Clinton, on the 20th day of May, 1890, for the sum of one dollar and sixty-seven cents, would respectfully report that the tax sale upon the aforesaid property be laid over until next meeting of the county board, for more information.

Supervisor from Committee No. 1, presented the following resolution and moved its adoption:

RESOLVED, By the County Board of Supervisors of Rock County—

That whereas there are outstanding tax certificates against the following described property in the city of Beloit; ten acres off west side of w½ of ne¼ of sec. 26, town 1 range 12, numbered as follows; No. 152, sale of 1887; No. 94 sale of 1888; No. 89, sale of 1889; No. 116 sale of 1890. Having conferred with the city clerk of the city of Beloit, we find that that part of the above described land is part of land owned by one C. E. Foster, and taxes thereon have been paid by him; the remainder being over the water line; and that no claimant (other than the said C. E. Foster) can be found. Therefore be it

RESOLVED, That the county clerk of Rock county be and hereby is instructed to cancel the above certificate when presented, and draw an order in favor of the holder of said certificate for the amount of sale with interest thereon from the date of said certificate until the date of cancelation and charge the amount back to the city of Beloit.

W. J. McINTYRE,
SIMEON SMITH,
J. L. BEAR,
Committee No; 1.

Resolution adopted by the following vote: Ayes, 27; nays, none.

Committee No. 1—

RESOLVED, By the County Board of Supervisors of Rock County:

That whereas, A. B. Carpenter, of the city of Beloit, has made application for the perfecting of title to lots 17 and 18 block 6 of the city of Beloit; the abstract furnished by the register of deeds describes the lots as 17 and 18 block 61 when it should be block 6; therefore be it

RESOLVED, That the county clerk be and hereby is authorized to issue to A. B. Carpenter of the city of Beloit a new tax deed on the above property, describing it as lots 17 and 18 block 6, city of Beloit.

Report of committee No. 1 adopted by the following vote:

Ayes 27; nays none.

Supervisor More—

RESOLVED, By the County Board of Supervisors of Rock County—

That a vote of thanks be and is hereby tendered to Hon. Fenner Kimball, chairman of this board, for the able and impartial manner in which he has presided over us during the past year.

Resolution adopted unanimously.

Supervisor Bear—

RESOLVED, By the County Board of Supervisors of Rock County—

That the county clerk notify all parties interested in proposed ditch matter, to meet at 10 a. m. of second day of next session of this board.

Resolution adopted.

Report of Committee on Apportioning Jurors:

To THE BOARD OF SUPERVISORS OF ROCK COUNTY:

GENTLEMEN—Your committee have apportioned the required number of jurors for the several towns and wards in said county, according to section 2527 of Revised Statutes, and hereby submit a list of names of persons selected by the committee from lists furnished by the county clerk, to-wit:

Avon—C. Garde, Andrew Anderson, A. O. Quile.

Bradford—Walter Dalton, James Winegar, Joseph Wells, James Riley.

Beloit—John A. Yost, W. M. Nye, H. C. Wilford.

Center—A. S. Fisher, C. S. Richards, C. O. Popple, Jacob Wiggins, Mark Honeysett.

Clinton—C. G. Hamilton, Wm Latta, V. O. Peters.

Fulton—J. C. Hill, W. H. Cox, Alfred Hubbell, John Sherman, John Hurd.

Harmony—David Brown, James Menzies, Jay Campbell, Wm. Hughes, M. J. Roach.

Janesville—Frank Pennycook, A. M. Hume, David Drummond, James Bear.

Johnstown—Richard Cary, David Zuill, John Smith, Andrew Webber, W. S. Pember.

La Prairie—Charles W. Stark, C. B. Woodmand, Cornelius Wilcox, James Auld.

Lima—Lera Hardy, J. B. Lewis, A. F. Gould, J. D. Godfrey.

Magnolia—J. G. Babcock, S. M. Edwards, Arthur Broughton, R. O. Chapel.

Milton—Dunham Frink, S. W. Baker, Alf. D. Burdick, F. M. Carr, C. L. Clarke, R. W. Tenny, J. J. Dennett.

Newark—Frank Leib, George Perkins, Nels Benson, O. F. Masey, H. G. Nelson.

Plymouth—A. A. Brunswold, J. F. Wisch, E. G. Brown, E. N. Haugen.

Rock—W. H. Merritt, E. S. Libby, Geo. Otis, John Kilmer.

Porter—James Spike, J. G. Porter, Charles White, E. T. Raymond, C. S. Preston.

Spring Valley—F. E. Purdy, J. E. Egan, A. F. Smiley, H. C. Taylor, Wm Smith.

Turtle—Philo Porter, H. H. McLenegan, P. T. Barrett, Wm Blakley, Parly Isham.

Union—O. M. Tuttle, Joseph Richards, Frank Tolls, Charles Hathfield, Thomas Gleaves.

City of Edgerton—John Willie, W. W. Williams, H. W. Stillman, James Duffy.

Village Clinton—Chas. Lee, P. D. Dickerman, F. W. Abell.

Village Evansville—Henry Fellows, A. C. Groves, J. B. Hartley.

City of Janesville—First Ward, W. B. Britton, H. M. Joyce, B. F. Dingman, H. A. Tenney, N. O. Clark, Frank Douglas.

Second Ward—Wm. Fathers, Fred Davis, E. J. Schottle, W. Carlson, F. F. Prentice.

Third Ward—Dr. Wm. Horn, Chas H. Everson, F. C. Bailey, W. A. Magee, Frank D. Kimball, H. S. Ames.

Fourth Ward—J. C. Fritz, J. Riley, Thomas Casey, August Lutz, J. W. Ryan.

Fifth Ward—G. O. McLean, P. Heffron, Hans Smidt, W. J. Brandt, Peter Mouat.

City of Beloit—First Ward, J. B. Foster, Samuel Goss, Chas Messer, J. L. Herdly, C. F. Jackson, O. Lathrop.

Second Ward—Geo. L. Wilkinson, Merrill Colt, Earl Randall, E. G. Miller.

Third Ward—Gustave Stone, B. F. Cronk, W. S. Stevens, R. W. Newton.

Fourth Ward—S. W. Barr, Myron H. Webb, John A Love, Miles S. Merchand, Christopher Fredericks.

Respectfully submitted.

CHAS. N. NYE,
WM. B. BAINES,
E. RATHERAM,
Committee.

Adopted.

Supervisor Crosby—

REPORT OF COMMITTEE NO. 7.

To The Rock County Board of Supervisors:

GENTLEMEN—This committee would respectfully recommend that the room now occupied by the county treasurer be assigned to Judge Bennett, and the county treasurer occupy the room vacated by Judge Bennett; and the county treasurer be authorized to purchase a safe for his office, at a cost not to exceed two hundred dollars ($200 00).

All of which is respectfully submitted.

G. H. CROSBY,
O. F. NOWLAN,
P. M. GREEN,
Committee No. 7.

Report adopted.

Supervisor Crosby.

RESOLVED BY THE BOARD OF SUPERVISORS OF ROCK COUNTY:

That the county clerk be and is hereby instructed to draw an order in favor of the county treasury for the sum of $200 00, for the purchase of a safe, or as much thereof as may be necessary.

Resolution adopted by the following vote: Ayes 31. Nays 0.

Supervisor Jones:

Moved that so much of the report of committee No. 13 as relates to the disallowance of portions of G. Babcock's bill relating to board, be now considered as a matter independent and of itself.

Supervisor Huntly moved to indefinitely postpone.

Amendment adopted.

JANESVILLE, Wis., Jan. 14, 1891.

To THE BOARD OF SUPERVISORS OF ROCK COUNTY WISCONSIN:

GENTLEMEN: I hereby submit my report for the year 1890 as follows:

At the session of the board held in January, 1890, a resolution was passed by the board requiring the superintendent to state in their report to this board, the name and age of each and every person helped during the year. It has been impossible to comply strictly to the requirements. In many cases where help is rendered the superintendent does not see, and has no opportunity to ascertain the information required, and in many cases the parties themselves do not know their own age. But I have done the best I could. Help is sometimes rendered by the supervisors and the superintendent knows nothing of the party. Following is the names and ages of a large number of persons I have helped; the ages may not be correct, but this is the best that could be done under the circumstances. In cases of families I have stated the number of children with names and age.

In rendering relief to the poor it has been my whole desire to let no one suffer who was needy; and yet I have aimed to be as judicious as possible with other people's money, as you will see. There has been nearly four hundred dollars less paid out for the support of the poor in my district for the year 1890 than in the former years, as you will see by the following statement:

I have drawn from the county treasurer	$3,000 00
I have collected from your city	15 00
Making a total of	$3,015 00
I have paid out	$2 654 65
Leaving a balance in my hands	$ 360 35

The equalization of the money expended has been placed in the hands of committee No. 9 and will appear in their report.

All of which is hereby submitted.

S. B. KENYON,
Superintendent of Poor.

Report adopted.

Supervisor Carle—

Moved that the per diem and mileage of members be allowed without reference and orders drawn for several amounts.

Names.	No. days.	Miles travel.	Amount.
Bear, J. L.	2	8	$6 48
Treadway, B. D.	2	28	7 68
Bailey, T B	2	28	7 68
Baines, W B	2	6	6 36
Carle, W. F	2	2	6 12
Crosby, G H	2	34	8 04
Chapman, Geo. C	2	12	6 72
Cleophas Halver	2	30	7 80
Cadwallader S.	2	36	8 16
Dawe, John	2	28	7 68
Dougherty, M	2	2	6 12
Edgerton, H. A	2	20	7 20
Green, P. M	2	16	6 96
Huntley, John	2	48	8 88
Inman, Jonas	2	24	7 44
Jones, J. W	2	28	7 68
Johnson, W. H. H	2	34	8 04
Langworthy, C. E	1	18	4 08
McIntyre, W J	2	46	8 76
More, Robert	2	26	7 56
Merrill, S. T	2	28	7 68
Nowlan, O. F	2	2	6 12
Nye, Charles N	2	34	8 04
Rodd John	2	36	8 16
Ratheram, E	2	2	6 12
Smith, Simon	2	28	7 68
Snyder, Byron	2	36	8 17
Smiley, A. F	1	26	4 56
Pollock, R.	2	12	6 72
White, Alex	2	28	7 68
Zuill, Wm	2	26	7 56
Kimball, Fenner	2	2	6 12

Adopted.

Ayes 31. Noes 0.

Journal of to-day read and approved.

On motion board adjourned.

T. T. CROFT,
County Clerk.

STATE OF WISCONSIN, ROCK COUNTY. } ss

I, T. T. Croft, county clerk of Rock county, do hereby certify that the foregoing is a true copy of the journal of proceedings of the Board of Supervisors of said County at their annual meeting held in the office of the clerk thereof in the City of Janesville, on the 14th (14) and 15th (15) days of January, A. D., 1891.

[SEAL] In witness whereof I have hereunto set my hand and affixed the county seal at Janesville this 16th day of January, A. D., 1891.

T. T. CROFT,
County Clerk.

For any case of nervousness, sleeplessness, weak stomach, indigestion, dyspepsia, try Carter's Liver Nerve Pills. Relief is sure. The only nerve medicine for the price in market.

Children Cry for Pitcher's Castoria.
Children Cry for Pitcher's Castoria.
Children Cry for Pitcher's Castoria.
Children Cry for Pitcher's Castoria.

I FEEL it my duty to say a few words in regard to Ely's Cream Balm, and I do so entirely without solicitation. I have used it more or less half a year, and have found it to be most admirable. I have suffered from catarrh of the worst kind ever since I was a little boy and I never hoped for cure, but Cream Balm seems to do even that. Many of my acquaintances have used it with excellent results.—Oscar Ostrum, 45 Warren Ave., Chicago, Illinois.

Salaries of pastors in Germany are very low. It is proposed to give a minimum of $400 a year. At present many are as low as $200.

ST. JACOBS OIL

CURES PERMANENTLY

SCIATICA. | LUMBAGO.

N. Ogden, Mich., May 17, 1890. "My brother—Rev. Samuel Porter, was cured by St. Jacobs Oil of excruciating sciatic pains in his thigh." J. M. L. PORTER.

410 Kearney St., San Francisco, Cal. April 28, 1890. My wife and I both have been afflicted with lame-back and sore throat, and have found permanent cure by use of St. Jacobs Oil. E. J. IMHAUS.

IT IS THE BEST.

Sprague & Guernsey's Cyclopaedia of THE MANUFACTURES AND PRODUCTS OF THE UNITED STATES, comprises Every Article made in this Country—Indexed and Classified—and under each article the names and addresses of THE BEST MANUFACTURERS. Complete in One Royal Octavo Vol. of over 1000 pp. Price in Cloth, $5. in Leather, $7. INDISPENSABLE to Buyers of Articles in all lines and Invaluable as a Statistical work. Orders received at office of this Paper.

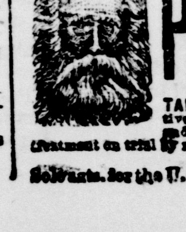

PROTAGON. PROF. DIEFFENBACH'S SURE CURE for SEMINAL, NERVOUS and URINARY TROUBLES in YOUNG, MIDDLE-AGED and OLD MEN. NO STOMACH MEDICATION, NO UNCERTAINTY OR DISAPPOINTMENT, but positively relieves the worst cases in 24 hours, and permanently cures in 100 days. [illegible] treatment on trial by return mail for $1. Circular free. THE PERU DRUG CO. Sole Agents for the U.S. [illegible]

ONE ENJOYS

Both the method and results when Syrup of Figs is taken; it is pleasant and refreshing to the taste, and acts gently yet promptly on the Kidneys, Liver and Bowels, cleanses the system effectually, dispels colds, headaches and fevers and cures habitual constipation. Syrup of Figs is the only remedy of its kind ever produced, pleasing to the taste and acceptable to the stomach, prompt in its action and truly beneficial in its effects, prepared only from the most healthy and agreeable substances, its many excellent qualities commend it to all and have made it the most popular remedy known.

Syrup of Figs is for sale in 50c and $1 bottles by all leading druggists. Any reliable druggist who may not have it on hand will procure it promptly for any one who wishes to try it. Do not accept any substitute.

CALIFORNIA FIG SYRUP CO. SAN FRANCISCO, CAL. LOUISVILLE, KY. NEW YORK, N.Y.

For a Few Days

We will give you some bargains in Winter goods.

We Realize

The fact that after January 1st, winter weight cannot be sold at much profit.

Don't You

Want to make our profit? You can until spring assortment arrives, after that prices will advance at

KNEFF & ALLEN'S, TAILORS.

STATE OF WISCONSIN—CIRCUIT COURT, FOR ROCK COUNTY. David Jeffris, plaintiff; vs. Daniel T. Scanlan, Mary Scanlan his wife, S. P. Hoskins and James Vanetta, administrator of the estate of John Griffithis, deceased, defendants.

Notice is hereby given that by virtue and in pursuance of a judgment of foreclosure and sale entered in the above entitled action at a regular term of the Circuit Court for Rock county, Wisconsin, on the 27th day of January, A. D., 1890, in favor of the above named plaintiff and against the above named defendants, I shall offer for sale and sell at public auction, to the highest bidder, in front of the postoffice, in the city of Janesville, in said Rock county, Wisconsin, on the 16th day of March, A. D., 1891, at ten o'clock in the forenoon of that day, the life interest of the above named defendant Daniel T. Scanlan in the following described premises, lying and being in the city of Janesville, Rock county, Wisconsin to wit:

Lot number forty (40) in Mitchell's second subdivision of a part of lot number sixteen (16), in Mitchell's addition to Janesville, according to the recorded plat of the same; or so much thereof as may be sufficient to satisfy said judgment with interest and cost of sale.—Dated, January 29, A. D., 1891.

JOHN W. HOGAN,
Sheriff of Rock county, Wisconsin.
FETHERS, JEFFRIS & FIFIELD,
Plaintiff's Attorneys.
jan30d7w

STATE OF WISCONSIN, COUNTY COURT FOR ROCK COUNTY,—In Probate.

Notice is hereby given that at a special term of the County Court to be held in and for said County at the Court House, in the City of Janesville, in said County, on the third Tuesday, being the 17th day of February, 1891, at 9 o'clock a. m. of said day, the following matter will be heard and considered:

The application of Hiram D. Murdock, for the adjustment and allowance of his account as administrator of the estate of Emilie Wallin, late of the city Janesville in said county deceased, and for the assignment of the residue of said estate to such other persons as by law and the will of said deceased are entitled thereto. Dated January 16th, 1891.

By the Court,
JOHN W. SALE, Judge.
NOLAN & CUNNINGHAM,
Attorneys for Administrator.
jan17d3w

IN CIRCUIT COURT FOR ROCK COUNTY.

In the matter of the application of the Chicago Milwaukee & St Paul Railway Company for the appraisal of lands in the county of Rock, for the purposes of said Company.

To Edgar T. Weller, Thomas G. Welles, Timothy O'Rourke, and to all persons interested in the lands herein described.

You will please take notice that a petition was filed in the office of the Clerk of the Circuit Court for the county of Rock, in the state of Wisconsin, on the 28th day of January A. D. 1891, by the said Chicago, Milwaukee & St Paul Railway Company, praying for the appointment of three commissioners to ascertain and appraise the compensation to be made to the owners or persons interested in the real estate described in said petition, and to appraise, ascertain, and determine the value of each of such tracts or parcels of land proposed to be taken with the improvements thereon, and each separate estate therein, and the damage sustained by the owners by reason of the taking thereof and fix the amount of the compensation to be made to each of such owners therefor, in the manner required by law, to the end that said company may acquire the real estate in said petition described and herein mentioned for its right of way; that said petition will be heard by the Circuit Court for said county of Rock, on the 12th day of February, A. D., 1891, at nine o'clock in the forenoon.

The following is a general description of the lands described in said petition:

Lots numbered ninety seven (97), ninety-eight (98) and ninety nine (99) in Pixley & Shaw's addition to Janesville, Rock county, Wisconsin.

JACKSON & JACKSON,
Attorneys for Railway Co.

STATE OF WISCONSIN—CIRCUIT COURT FOR ROCK COUNTY.

In the matter of the assignment of Freeman Arnold assignor, to W. F. Williams assignee.

Take notice that on the thirteenth day of January, A. D., 1891, the above named Freeman Arnold of the town of Plymouth, in the county of Rock, in the state of Wisconsin, made, executed, acknowledged and delivered, to the undersigned W. F. Williams, of the city of Janesville, Rock county, Wisconsin, a voluntary assignment of all his property, under chapter 80, of the revised statutes of Wisconsin, for 1878 and the amendments thereto; that the post office address of the undersigned W. F. Williams, the said assignee is Janesville, Rock county, Wisconsin, and that you as a creditor of said assignor, Freeman Arnold are required to file within three months from the date hereof with said assignee, or with the clerk of the Circuit Court, of said Rock county, to-wit: E. D. McGowan, whose post office address is Janesville, Rock County, Wisconsin, on pain of being debarred a dividend, an affidavit setting forth your name, residence, and post office address, the nature consideration and amount of your debt claimed by you over and above all offsets.

Dated January 12, 1891.

W. F. WILLIAMS,
Janesville, Rock county, Wis. Assignee of Freeman Arnold.

To the creditors of FREEMAN ARNOLD, Assignor, of the town of Plymouth, Rock county, Wisconsin.
jan13d6w

PROFESSIONAL CARDS.

A. J. BAKER, FIRE AND ACCIDENT INSURANCE, REAL ESTATE AND MONEY TO LOAN. ROOM 5, SMITH'S BLOCK, JANESVILLE, - - - WISCONSIN.

E. F. WOODS, M. D. Physician and Surgeon, ROOMS 10 AND 11, CARPENTER BLOCK, MILWAUKEE ST. BRIDGE. Office Hours—7 to 10 a. m. and 1 to 3 and 7 to 9 p. m.

Piano Tuning and Repairing. An experience of eighteen years in the musical centers of the east enables me to guarantee good work. I refer by permission to E. B. Heimstreet, Prof. Cooley, Rev. O. F. Elliott and many others. Instruments left in my care will be given prompt attention. WILLIAM EMERY, NO. 8 NORTH MAIN ST.

CHICKERING HALL, Room 2, 5th Avenue, N. Y. "Having witnessed the excellent results of MR. EDWIN E. LAYTON'S instruction on the piano, I heartily recommend him as an instructor of superior ability, and a gentleman whose excellent qualities should recommend him to anyone." FRANKLIN SONNEKALB. Former pupil of Josefy, and pianist of Camilla Urso Concert Company.

CHARLES D. EVANS, Piano Tuner and Repairer of Milwaukee, removed to 219 North Jackson St., JANESVILLE, - - - WISCONSIN. REFERENCES—Prof. J. C. Filmore, director of Milwaukee School of Music. Mrs. Florence Forbes. Prof. Jos. Benedict, School of Vocal Art. Orders may be left at Prentice & Evenson's drug store, opposite postoffice.

NOLAN & CUNNINGHAM, Attorneys and Counselors, Room 2, Carpenter Block, Janesville Wis.

O. O. SUTHERLAND, M. D. —TREATS— Medical and Surgical Diseases of Women AND CHILDREN EXCLUSIVELY. OFFICE HOURS—1 to 3 p. m. 6:30 to 8 p. m. OFFICE 73 West Milwaukee St., Over Stearns & Baker's drug store. Residence 206 South Second St, at the northwest corner of High School grounds. TELEPHONE at house and office. Janesville, Wis.

Dr. GEO. H. McCAUSEY, Surgeon Dentist! OFFICE—In Tallman's block, opposite First National Bank, West Milwaukee St., JANESVILLE, WIS.

MARES' Sarsaparilla. DELAYS ARE DANGEROUS. TRADE MARK.

Is the most wonderful Blood Purifier and Health Invigorator ever offered to the public. Is prepared on strictly scientific principles from PURELY VEGETABLE Drugs. Its action is unusually prompt and beneficial in cases of Eruptive Diseases of the Skin, Blotches, Flesh Worms, Pimples, Boils, Salt Rheum, Scald Head, Tumors, Ring Worm, &c. It is an excellent medicine for RHEUMATISM, WEAKNESS, IRREGULARITIES, JAUNDICE, AFFECTION OF THE LIVER, STOMACH, KIDNEYS, and GENERAL DEBILITY.

A trial bottle will convince you that it is all we claim for it. You will find it pleasant to the taste and the results from its use are sure to be gratifying. Can be had of your druggist. If he does not keep it, write me.

FRANK M. MARES, Manufacturing Chemist, 2876 Archer Ave. CHICAGO, ILL.

For Sale by Prentice & Evenson, Druggists.

DR. SANDEN'S ELECTRIC BELT WITH SUSPENSORY FOR WEAK MEN

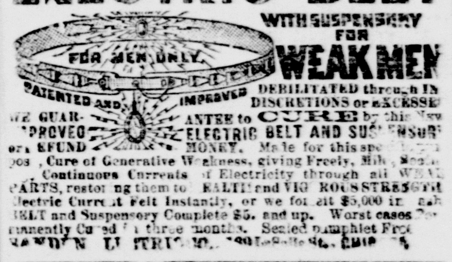

[illegible]

FORECLOSURE SALE.—William Payne plaintiffs; vs. James E. Finley, Anna B. Finley, his wife; Lawrence Sennett, James Kilmer, Stanley B. Smith and Caroline A. Rogers, as executrix of the last will and testament of Anson Rogers deceased, defendants.

Notice is hereby given that by virtue of and in pursuance to a judgment of foreclosure and sale rendered in the above entitled action on the 21st day of January, 1890, in the circuit court for Rock county Wisconsin, in favor of the above named plaintiff and against the above named defendants, I will on Saturday, the 7th day of March 1891 at ten o'clock in the forenoon of that day, at the front door of the post office in the city of Janesville in said county of Rock offer for sale and sell at public auction to the highest bidder therefor, all the real estate and mortgaged premises situated in said county of Rock and state of Wisconsin, in and by said judgment directed to be sold, and therein described as follows, to-wit:

The west half (½) of the south west quarter (¼), and the west half (½) of the west half (½) of the east half (½) of the south west quarter (¼) of section number four, (4), range number twelve (12) east, in the town of Beloit, Rock county, Wisconsin, or so much thereof as may be sufficient to pay said judgment with interest thereon, together with costs of sale.—Dated January 22, 1891.

JOHN W. HOGAN,
Sheriff of Rock County.
Dunwiddie & Goldin, plaintiff's attorneys.
jan22d7w

STATE OF WISCONSIN, COUNTY COURT FOR ROCK COUNTY—In Probate.

Notice is hereby given that at a regular term of the County Court to be held in and for said County at the Court House in the City of Janesville, in said County, on the first Tuesday, being the 3d day of March, 1891, at 9 o'clock A. M., the following matter will be heard and considered:

The application of Margaret Shea for the appointment of an administrator with the will annexed of the estate of Dennis J. Shea, late of the city of Janesville in said county, deceased. —Dated January 30, 1891.

By the Court.
JOHN W. SALE,
County Judge.
jan31d3w

NOTICE TO CREDITORS—STATE OF WISCONSIN, COUNTY COURT, For Rock County—In probate.

Notice is hereby given that at the regular term of the county court to be held in and for said county at the court house, in the city of Janesville, in said county, on the first Tuesday of September A. D., 1891, being Sept. 1, 1891, at 9 o'clock a. m. the following matters will be heard, considered and adjusted:

All claims against WILLIAM A LAWRENCE late of the city of Janesville in said county deceased.

All such claims must be presented for allowance to said court, at the Court House, in the city of Janesville, in said county, on or before the 28th day of July, A. D., 1891, or be barred.—Dated January 28, 1891.

By the Court,
JOHN W. SALE, Judge.
jan31d4w

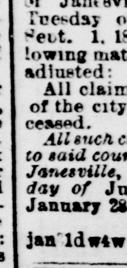

ESPEY'S FRAGRANT CREAM. Cures Chapped Hands, Face, Lips and any Roughness of the Skin, prevents tendency to wrinkles or ageing of skin, keeps the face and hands soft, smooth and plump. It is also highly recommended for applying and holding face powder. Once tried always used. For Sale by all Druggists & Dealers in Fancy Goods.

RAILROAD TIME-TABLES.

Chicago & Northwestern.

DEPART.

For Chicago*	2 25 p. m.
For Chicago	7:00 a. m.
For Chicago	12 30 a. m.
For Beloit and Caledonia	6:20 a. m.
For Beloit and Rockford	7:45 p. m.
For Chicago, Beloit and Rockford*	1:00 p. m.
For Watertown, Oshkosh and Green Bay	1:20 p. m.
For Milwaukee and Waukesha	1:20 p. m.
For Watertown, Oshkosh and Green Bay	9:10 p. m.
For Madison and St. Paul (new line)	6:05 p. m.
For Evansville, Madison and St. Paul and Winona (new line)*	2:19 p. m.
For Madison, Winona & Dakota points	11:59 a. m.
For Chicago, Clinton and Sharon [dining car] breakfast*	5:35 a. m.
For Beloit, Belvidere, DeKalb, Omaha, Rockford and Freeport	11:59 a. m.
For Watertown, Fond du Lac and points north	6:15 a. m.
For Beloit, Belvidere, Elgin and Chicago	9:45 a. m.

ARRIVE.

From Beloit and Rockford	8:40 a. m.
From Beloit and Caledonia	9:55 p. m.
From Chicago*	9:05 p. m.
From Green Bay, Oshkosh and Watertown	11:58 a. m.
From Green Bay, Oshkosh and Watertown	5:50 a. m.
From Chicago	6:45 p. m.
From Madison and Winona	2:15 p. m.
From Madison and St. Paul*	5:35 a. m.
From Madison, Evansville and St. Paul and Winona [new line]*	6:25 p. m.
From Beloit and Chicago	1:15 p. m.
From Chicago, Sharon and Clinton	2:19 p. m.
From Beloit, Rockford, Belvidere and DeKalb	8:10 p. m.
From Watertown, Fond du Lac and points north	10:00 p. m.
From Milwaukee and Waukesha	10:00 p. m.

*Daily.

All other trains daily except Sunday.

O. A. POTTER, Agent, Janesville, Wis.
M. HUGHITT, Gen'l Supt.
E. P. WILSON, General Passenger Agent.

Chicago, Milwaukee & St. Paul.

PASSENGER TRAINS.	JANESVILLE. LEAVE.	JANESVILLE. ARRIVE
Milton Whitewater and Waukesha	4:50 p m / 9:30 a m / 10:00 a m	6:30 a m / 5:52 p m / 8:40 p m
Mineral Point, Brodhead and Monroe	9:45 a m / 5:52 p m	9:40 a m / 4:50 p m
Milwaukee and Chicago	7:00 a m / 10:00 a m / 4:50 p m	5:52 p m / 8:40 p m
Beloit, Rockford & Chicago	9:45 a m	4:10 p m
Beloit, Rockford and Council Bluffs	1:08 p m / 5:55 p m	9:35 a m / 4:10 p m
Beloit, Racine, Rockford and Rock Island	1:08 p m / 9:45 a m	3:00 p m / 9 35 a m
Beloit and Rockford	1:08 p m / 5:55 p m	3:00 p m / 4:10 p m
Beloit—Mixed	8:10 p m	
Madison, Prairie du Chien and West	4:55 p m	9:40 a m / 11:05 a m
Madison and Portage	9:35 a m / 4:55 p m	9:40 a m / 11:05 p m
Madison	6.00 p m	8:40 p m
Monroe, Platteville and Shullsburg	9:45 a m	9:40 a m
Council Bluffs and Kansas City	5:55 p m	3:00 p m
Rock Island, St. Louis and West	1:08 p m	9 35 a m

The Schedule of Mails.

The arrival and departure of mails at the Janesville postoffice from December 1, 1890 until further notice, will be as follows:

MAILS CLOSE.

For Milwaukee and way, Chicago and Eastern, Rockford, Elgin, Beloit, Milton, Monroe, Brodhead and Darlington, Wisconsin	9 20 a. m.
For Madison, Northwestern Wisconsin Minnesota and Dakota, via. Afton; Southern Iowa, Colorado, California and all points west of De Kalb; also Leyden and Fellows	11:40 a. m.
For Chicago, New York, New England States, Racine and Rock Island east and west of Clinton Junction	12:00 m.
For all points north of Milton Junction, Whitewater, Waukesha and Milwaukee, also Minnesota and Dakota	1:00 p. m.
For Chicago and Eastern; local between Afton and Chicago and Rockford	2:10 p. m.
For Milwaukee, Fond du Lac, Oshkosh, Green Bay and Northern Michigan, Milton, Milton Junction, Northern Iowa, Dakota and all points west of Milton Junction via. Madison	4:20 p
For all points west via. Brodhead, Monroe, Darlington and Mineral Point; also Beloit	5:
For Chicago, Detroit, Ohio, New York state, Penn., New England state, also St. Louis, Colorado, Iowa Nebraska, Kansas and Cal.	6:00
For Chicago, Milwaukee and Eastern, and local east and west of Watertown Junction; local north of Evansville via. Madison, Northwestern Wisconsin, Minnesota and Dakota; local south of Evansville via. Beloit and east of Beloit on Racine and Rock Island; also Leyden and Fellows	8:00 p. m

ON SUNDAY.

For local points north of Evansville Northern Wisconsin, Minnesota and Dakota; Chicago and Easter	8:00 p. m

OVERLAND.

For Emerald Grove and Fairfield	2:00 p. m.
For Johnstown and Richmond	2:30 p. m

MAILS ARRIVE

From Chicago and east; all points north and northwest	6:00 a. m.
From Chicago, Milwaukee and east; Mineral Point and way Beloit and Rockford	10:00 a. m
From Richmond, Johnstown, Fairfield and Emerald Grove	11:00 a. m
From Prairie du Chien and way via Madison; also Northern Iowa and South Dakota	11:05 a. m.
From Minnesota, North Dakota and Northern Wisconsin, via Watertown	12:00 m.
From eastern and southern points, Chicago and way via Clinton	1:30 p. m.
From Minnesota North Dakota, Northwestern Wisconsin, via. Madison and Afton	3 15 p. m.
From South Dakota Central Iowa and points on Racine & Rock Island R. P. O., via Freeport and Beloit; also Rockford, Owen and Rockton	5:00 p. m.
From Chicago, Eastern, Milwaukee and way	6:00 p. m.

Changes will be noted as they occur.

C. E. BOWLES, P. M.

HUM-DRUM.

When the holidays are over comes every day life in earnest, and hum-drum it seems for a while. But hum-drum makes up the majority of life anyway, and its on account of the hum-drum of life that we advertise to you. After the time of presents comes the time of necessities. We think we pleased you on your presents if you bought them of us, but that was only for a day. We can please you in necessities and conveniences and pretty things the whole year through.

NEW THINGS

in tableware, lamps and pottery are coming in almost every day. Our stock is never low, never old. A metropolis could not furnish you with later styles or things to please you better. However little or however much you want to pay we can please you, and not a price is higher than the quality, and none higher than the lowest that can be made on them. We've specialties in every line, besides at special prices, but these we'll need to show you when you come:

WHEELOCK'S CROCKERY STORE

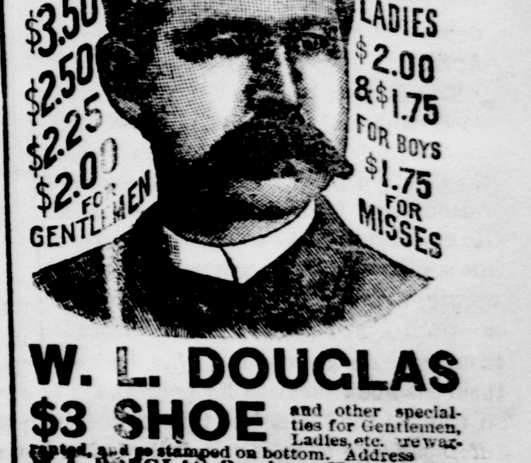

W. L. DOUGLAS $3 SHOE and other specialties for Gentlemen, Ladies, etc. are warranted, and so stamped on bottom. Address W. L. DOUGLAS, Brockton, Mass. Sold by BROWN BROS., AGENT., 8 East Milwaukee St.

WHY T. JEFFERSON SOBS

George Bates Tastes Democratic Simplicity.

TWO HOURS AT MADISON.

The Janesville City Clerk Runs Against So Many Generals, Colonels, Acting Order ly Sergeants and Other Military Men That He is Quite Unstrung.

City Clerk George Bates has returned from a trip to Madison, where he went to consult with City Attorney Doe about the city charter amendments. George's faith in the Jeffersonian simplicity prevailing among the state officials in the capitol building is much shaken.

Leaving the city office early in the morning to be sired from the perfumes of the horse stable below, the city clerk found himself about 11 o'clock in the spacious capitol building at Madison. As he entered the adjutant general's office, he noticed somewhat of a military air in the room, but a careful survey failed to reveal the presence of the city attorney. Steppin g up to a young man who held a feather duster he inquired,

"Is Doe in?"

The man with the feather duster straightened up until his head towered above that of the Janesville official record keeper. Then abruptly facing about he replied:

"*General* Doe is detained at his home in Janesville by sickness, sir."

George shivered, turned up his coat collar and retired, concluding to call on O. L. Clark, and pay his political respects to the governor in order to secure an introduction. He noticed the door plate "Executive office," and on entering the room met the janitor.

"Is Clarence in?" he inquired.

"Sir, *Colonel* Clark is in the corridor," replied the somewhat haughty janitor.

Bates retired wondering where the Jeffersonian simplicity came in. He met Fred Burpee in the hall and decided to ask him about it.

"Captain Burpee, I believe," said he.

"Who told you so?"

"I've had it hammered into me by bitter experience. I have been calling on several of the boys this morning and the janitors have knocked me out at every door. I asked if Doe was in, and received a crushing reprimand, and the information that the General was in Janesville. I went in to see Clark, and asked the janitor if Clarence was in, and learned about that 'Colonel Clark was outside.' Now tell me, how are they running this thing, and how about the titles?"

Bates and Burpee finally decided that hereafter all Janesville people must call for Captain Burpee, Major Moseley, Colonel Clark and General Doe.

Then George went up into the assembly chamber to see Mr. Winans. Finding him alone in the committee room he entered with hat in hand, determined not to be bluffed again.

"Your Honor," he asked, "are you busy?"

"Go easy, George, I am only the member from Rock.' Come in and make yourself at home. How are the boys at home?"

Then Bates breathed a long breath and felt at home. Making known his business he shook hands and departed, determined next time he visited the capital to be well enough posted to be a match for any janitor in the building.

NOTHING SHORT OF BUTCHERY.

Spring Duck Shooting Unsparingly Denounced by H. D. McKinney.

To the Editor: And they call themselves sportsmen; and yet as members of the noted Angle Worm club (a most euphonious title) of the city of Janesville, they petition the legislature to so amend the game laws that they, its members, and other sportsmen (?) may kill and destroy canvas-back, red-head, black-head and blue-bill ducks in the spring of the year.

Gentlemen! Amend the constitution and by-laws of your club organization, by eliminating the clause: "For the better protection and preservation of the game of the state of Wisconsin," and introducing in its place; "For the unsportsmanlike purpose of wantonly destroying and utterly exterminating the grandest of all game water fowl, jack snipes and plover.

The city press informs us that the bill was introduced in the legislature by these unselfish and disinterested city sportsmen, that the former might indulge in spring shooting and thereby assist in the war of extermination by killing the birds upon the prairie ponds, while they would only destroy them at the lake which is the pride and boast of all true sportsmen in our vicinity—Koshkonong.

Now, gentlemen, your motive as set forth in The Gazette, is too gauzy. The farmer! Fie! What care you for the "horny handled sons of toil?" Why not be honest with yourselves and the public by stating truthfully the object of repeal?

Mark you! The bill before the legislature still forbids the spring shooting of mallard, teal, pintails, widgeon, wood-duck, &c. Any sportsman knows that these are the first to arrive in the spring (in seasons of heavy snow, when ponds are sometimes formed) frequent prairie ponds. These, then, gentlemen, are the birds you have set apart for the farmer to shoot. But if he does he will still be a violator of law. As for jack-snipe, how many our farmers indulge in pursuing them? So much for the farmer.

The true animus of the petitions from our city sportsmen is to give them unrestrained right to shoot and destroy canvasback, redhead, bluebills, and other variety of duck that can be brought within range of their guns by means of decoys in the months of March and April.

To kill these birds in the spring is indeed wanton destruction. After their long flight from the Gulf in the spring they make for their northern summered feeding grounds at Lake Koshkonong. When they arrive from the south they are thin; the spring is their mating season and a good shot has no trouble in murdering his victims; after he gets them he finds them not fit for the table, but to a nip for the table, but does not fit them them to the table, so this makes no difference, the shooting is full of fascination to him and he continues his sport that he may boast of the bag he has made to his companions.

Spring shooting has been prohibited but for a few years and already the fall shooting has greatly improved. It would continue to, but if the duck and snipe are to be killed in the spring months the true sportsman will soon clean and lay away his gun for good so far as Wisconsin shooting is concerned. I do not believe the majority of the members of the Angle Worm Club favor the legislation sought for. Will the majority now use its influence to defeat this unsportsmanlike petition.

H. D. McKinney.

JANESVILLE'S TRAIN WRECKED.

Narrow Escape for Conductor Devans and Engineer Crowley.

Belvidere, Feb. 5.—[Special]—The Janesville accommodation on the Chicago & Northwestern railroad is wrecked at Belvidere. No one was injured although the smoking car was smashed to kindling wood. Conductor Devans and Engineer Crowley were in charge. The road is blocked and will not be cleared until this evening.

[The wrecked train is the one that leaves Janesville for Geneva Junction at 9:45 in the morning and returns at 1:15 p. m. It was on the return trip that the accident happened, the train running off on an open switch. A freight engine and caboose brought up the Janesville passengers of the wrecked train at 1:30 o'clock.]

BRIEF LOCAL MENTION.

And next come the roller skates.

Mrs. Hall, of Harvard, is visiting Mr. and Mrs. A. R. Talmadge.

Apollo hall will be opened as a roller skating rink Saturday evening.

Miss Lou Sparham left for a week's visit with Brodhead friends this morning.

We are forced to admit that in the matter of climate California can give us pointers.

High school seniors will entertain their friends with rhetoricals to-morrow afternoon.

For thirty days I will save you "big" money on your groceries. Get my prices. Fred Vankirk.

Professor Tuckwood's orchestra furnished music for a dancing party at Edgerton last evening.

For thirty days I will save you "big" money on your groceries. Get my prices. Fred Vankirk.

"Uncle Tom's Cabin" "The Spider and The Fly" and "Robin Hood" all in one week. Here's richness!

A number of Janesville young people will attend a masquerade ball at the Janesville Grange hall this evening.

Thirty day "clearing sale" of groceries. Get my prices. Fred Vankirk.

Dr. H. B. Anderson, of Orfordville, visited Janesville to-day. The register at the Park House bears his signature.

Mrs. William Owen is lying very ill at her home in Footville, with a severe attack of pneumonia and heart difficulty.

For Rent.—Sixteen acres of land with tobacco shed. Terms cash. Enquire of Mrs. A. A. Corwin, 152 Mineral Point avenue.

The annual meeting of the Woman's Mission Circle of the Baptist church, will be held in the church parlor Friday afternoon at 3 o'clock.

Switchman Will Keating, of the Chicago & Northwestern Railway, is confined to the house by sickness. Albert Winans is taking his place.

C. W. Stevens, of the firm of Stevens & Son, of Madison, returned to the capital to-day after a brief visit with his son, Frank L. Stevens, of the First ward.

Miss Florice DeLong will begin a half term of dancing school, beginning February 24. The Oxford Minuet and several other new dances will be taught.

Next Monday evening is the Concordia's annual masquerade. It will be, as usual, the ball of the season. The tickets have been placed at fifty cents and everybody is invited.

The store lately occupied by Shea & Sons, next to the postoffice, for rent. Location in the city, is offered for rent. Enquire of Shea & Sons, 11 South Main street, 1st floor up stairs.

F. H. Baack visited Madison to-day. He insists, however, that the offices of the new administration have no charms for him. He has a better business three doors from the postoffice.

Thirty day "clearing sale" of groceries. Get my prices. Fred Vankirk.

O. D. Lincoln went to Milton and Milton Junction this morning. He says that the people of those places wear the shoes that he sells to the exclusion of all other makes. And nobody ever doubted his word.

The Good Templars Lodge will entertain their friends to-morrow evening by public installation ceremonies at their hall in Court Street M. E. church block. C. N. Frank will lecture at the close of the installation.

A shoe that hurts your foot, disturbs your good nature, and this is entirely unnecessary; for all grades of foot-wear are now made in such variety of widths and styles, that you can be fitted. We have the stock. Not all high priced, but all good goods. Becker, on the bridge.

Thirty days "clearing sale" of groceries Get my prices. Fred Vankirk.

"Down By the Sea" will be presented by the Fortnightly Club Tuesday and Wednesday evenings of next week. The weightier drama will be given by the Zerubbabel's Second Wife."

A poor wearing or poor fitting shoe reflects no credit upon the store where it was purchased. We will not hurry you into anything that does not fit. We take enough to fit and please you perfectly. Remember we carry all grades of good goods at low prices. Becker, on the bridge.

For thirty days I will save you "big" money on your groceries. Get my prices. Fred Vankirk.

TO-NIGHT'S PROGRAMME.

Janesville Chapter No. 5, Royal Arch Masons at Masonic hall.

Policy holders of the Covenant Mutual Benefit Association of Galesburg at the court house.

Tickets to New Orleans.

The Chicago, Milwaukee & St. Paul railroad company will sell round trip tickets to New Orleans for the Mardi Gras to be held February 10, 1891 at $26.50. Tickets will be on sale February 3 to 8, inclusive, good for return until February 28. The transit limit being two days in each direction.

THE SHERIFF IS OUT.

Coroner Hanthorn In Charge of J. H. Jones' Store.

OTHER NEWS OF THE CITY.

J. B. Doe Seriously Ill—E. O. Kimberly Wins Praise in Washington—Frank Frayne's Wolves at Large—Arch-Deacon Webber's Services.

Coroner George Hanthorn, armed with replevin papers, walked into the grocery store of J. H. Jones at 5 o'clock last evening and superseded Deputy Sheriff L. M. Nelson. He took possession of the stock on a writ of replevin from A. N. Jones, who claims to be the owner.

J. B. DOE'S ILLNESS.

Adjutant General Doe is confined to the house by a severe sore throat. Mr. Doe's roommate at Madison is said to be sick with diphtheria. The adjutant general friends fear that his trouble will develop into the same disease, but every precaution is being taken, and to-day he is somewhat better.

WEDDED FIVE YEARS AGO.

Yesterday was the fifth anniversary of the marriage of Mr. and Mrs. James Harper, and a number of friends gathered at their home in the first ward last evening to help them celebrate the event An elegant repast was served after which cards and other amusements took the attention of the guests. Mr. and Mrs. Harper received a number of handsome presents. At a late hour when the company departed it was with the sincere wish that Mr. and Mrs. Harper might live to see many years of happiness together.

MANY HEARD MRS. EATON.

A goodly number of ladies and a few gentlemen formed the audience at the Congregational church last evening, when Mrs. Sarah Eaton, mother of President Eaton, of Beloit college. Mrs Eaton's subject was Mexico, and her observations of that country, while on a recent visit to her son James, who now resides in Mexico, served as a text. Those in attendance were well repaid for the time spent, Mrs. Eaton's address being one of great interest and information, especially to missionary workers.

MUST PAY TWO GUARANTEES.

Myers Brothers have two large guarantees to pay next week, the last one being Leavitt's spectacular pantomime and burlesque company in the "Spider and Fly." This company number forty people, and embraces the names of some of the most prominent pantomime vandeville and burlesque artists in America. The scenery contains armor and mechanical effects are all new. Among the people with the company are Hilda Thomas, Irene Verona, the four Leyton Sisters, from the Gaiety Theatre, London, the Zan Fretta family, French pantomimist, three of them—the Seigrist brothers, Virgie Arnold, May Curtis, Zamo, Thomas W. Riley, J. P. Hill, Freda Hake, J. O. Kernan, Will Dennis, Carrie Livingston, Josie Ditt, August Melrose. The engagement is for one night only, Thursday, February 12.

JANESVILLE FIRM IN IOWA.

Henry and David Lowry, of this city, have bought out the hardware business of Bennett Brothers, in Boyden, Iowa, and will remove to the Iowa city at once. The Boyden Citizen in commenting on the change, says: "Bennett Brothers have been one of the old landmarks of the town, who have held the confidence and esteem of the people since they began their mercantile business here. Of the incoming firm we hear good words. Henry Lowry is the senior member and during which time he has given us an opportunity to get acquainted. He is a very agreeable young gentleman to meet, and will undoubtedly be a valuable acquisition to our social and mercantile circle. His cousin and partner, David Lowery, has not yet arrived, but it is expected that he will be here by about the middle of February."

PRAISE FOR E. O. KIMBERLY.

The Washington Post of late date contains the following notice which will be appreciated by the many friends of Mr. Kimberly: "A very pleasing feature of the Wisconnin reception at the National Rifles' Armory on Thursday evening was a tenor solo by Mr. E. O. Kimberly, of Wisconsin, entitled "Birds in Dreamland Sleep." This selection received an enthusiastic encore, and Mr. Kimberly responded with "Sherman's March to the Sea" with great effect. Mr. Kimberly proved himself a singer of rare talent. His smooth, rich tones, clear enunciation, and power of voice entitles him to a place among the best of Washington's vocalists."

MISSION WORK AT TRINITY.

"How to Work for the Church" was Arch Deacon Webber's subject last evening at Trinity church. It was the first of the mission meetings which will be held during the week. The service was well attended.

At 7:30 o'clock this morning there was a celebration of holy communion, at 9 o'clock an address, and at 4 o'clock evening prayer and address. At 7:30 this evening praise service will be held and an address.

ROCK COUNTY'S NEW SAFE.

Six thousand four hundred pounds of iron and steel was placed in County Treasurer Burdick's office at the court house to-day, being the safe recently purchased by the county board from the National Safe and Lock Co., of Chicago. The new safe will be placed in place of the old vault, he having exchanged rooms with Judge Bennett.

FRAYNE'S WOLVES AT LARGE.

Even Frank Frayne seems disgusted with the company. In Beloit yesterday afternoon the cage which contained three wolves worked open and the wolves quickly scattered. One took refuge in a box and seemed glad to get into the cage again. Another went in an alley. The effort to cage it promised to be successful, but alarmed by the noisy crowd which gathered, it ran down State street, and disappeared in the woods over the line, where it was at last killed by a hunter. A dog attacked the wolf on Broad street, and was killed for his pains. At last accounts the wolves were still at large.

DRISCOLL GOES FREE

William Driscoll, the twelve year old boy who stole a pair of skates from G. A. Lanphier's handsome store, was before Judge Patterson in the municipal court this morning. He promised to do better in the future and owing to his age the judge discharged him.

BRIEF LOCAL NOTES.

Has Fared Well In St. Paul.

Osmon Lunn, a leading citizen of St. Paul, and prominent in political circles in Minnesota, was in the city to-day, a guest of Ex-Sheriff H. L. Skavlem, Prospect avenue. Mr. Lunn was formerly a Rock county boy, he and the ex-sheriff having sharpened slate pencils with each other's knives out in the town of Newark in their boyhood days. Mr. Lunn was called back to his old home last week to attend the funeral of his father, Ole Lunn, who settled on Rock Prairie near Beloit in 1845. He was buried at Beloit Tuesday afternoon.

Trouble for Saloon Men.

City Marshal Acheson says that several parties have recently fallen into the habit of violating some of the city ordinances, and that unless they immediately cease so doing some prosecutions will follow. One or two saloon keepers close their saloons and re-open again after they give the marshal time to get away. These may have to pay for their deception.

Blood Hounds On a Special.

Peck & Farsman's "Uncle Tom's Cabin" company, which is to play here next Monday, missed connection last Monday at Dayton, Ohio. They had to reach Columbus in time for the noon parade. Manager Sam A. Scribner chartered a special train at an extra large expense and made the run, sixty-five miles in seventy minutes.

The Colt Weighs 2300.

Janesville boasts of a three-year-old colt, English Shire stallion, balancing the scales at the twenty-three hundred pound notch. The colt is owned by Bowles, Badden & Co., and is undoubtedly the heaviest piece of horse flesh of his age in this part of the country.

No More Ice Rink.

Conrad Brothers will not flood their ice rink again this season. They are now considering a proposition to remodel the floor space, fitting up an agricultural implement warehouse, and leaving a wide space in front for the display of machinery.

High School Class Colors.

The senior class of the High school will appear in their public exercises to-morrow in their new class colors—heliotrope, they having made the change from orange. The juniors will also appear to-morrow afternoon in their new class colors, gold-yellow.

Robins are Nowhere.

During the warm weather last week caterpillars and butterflies were seen near Palmyra, which, with the opening buds on the trees, reminded one more of spring time than mid-winter. Janesville robins must take a higher branch now.

Represents the First.

George J. Kellogg, of this city, represents the First congressional district on the state horticultural society committee. B. S. Hoxie, of Evansville, has been re-elected secretary and Mrs. Vie H. Campbell superintendent.

One Wolf for Blunk.

George Blunk shot a wolf near Afton this morning and brought the carcass to Janesville this afternoon to claim the bounty.

Local Weather Forecast.

Forecast for Janesville—Fair and warmer.

The thermometer to-day registered:

At 7 a. m. .... At 1 p. m. 38

Babbitt Believes In Rusk.

Congressman-elect Clinton Babbitt is quoted as being firmly of the conviction that Rusk will be the republican presidential nominee in 1892.

FAST IN LOVES BONDS.

Wilkins-Inman.

Everett Wilkins of Newark, son of James Wilkins, and Miss Grace Inman, daughter of Lyman Inman, of Newark, were married Monday night at the home of the bride. The ceremony was performed by Rev. John Reynolds, of Orfordville, in the presence of a large company of relatives and guests. The young people are now visiting friends in the city.

LIKE THE M'KINLEY BILL.

Large Amount of Tobacco and Barley Raised in La Prairie.

Tiffany, Feb. 4—The town of La Prairie raised in 1890, 406 acres of tobacco and 4,617 acres of barley. It had to sell 368,225 pounds of tobacco, and 102,673 bushels of barley. James Haggart, from two and a half acres of ground sold 5,968 pounds of tobacco at eight cents per pound. Arthur Hern has recently sold his '85, '87, '88 and '89 tobacco crops for eleven cents for wrappers and binders, and eight cents for fillers. Mr. Hern estimates the amount he got at about eight thousand dollars, for forty thousand pounds. We would like free traders to explain how much we would lose by our farmers on these crops if we had not the protection afforded by the adoption of the McKinley bill. Intelligent farmers claim that it increased the price of tobacco two cents per pound and barley ten cents per bushel. Acreage will be more next season.

Ralph Howard sent recently a car load of cows from Kansas. The increase of dairy interests in the town is large.

The Shopiere creamery has paid out to our farmers $1.20 for milk for some time. The price is now lower, but still it pays well. This creamery has paid out a great many thousand dollars the past season to our farmers.

It must be good, for everybody recommends it. We mean Dr. Bull's Cough Syrup. Price 25 cents.

Commendable.

All claims not consistent with the high character of Syrup of Figs are purposely avoided by the Cal. Fig Syrup Company. It acts gently on the bowels, liver and bowels, cleansing the system effectually, but it is not a cure-all and makes no pretensions that every bottle will not substantiate.

All-clamp, nickel-plated skates free to every boy and girl in Janesville. Read the offer in our advertising column to-day.

THEY DREAD HIS BOOM.

Democratic "Ringers" and August Lutz.

HOT FOURTH WARD FIGHT.

Managers of the "Unterrified" Fear that Their Sway Is Ended Unless They Can Put the Energetic German On the Shelf.

The managers of the democratic party in this city are doing all in their power to head off the aldermanic boom of August Lutz, of the Fourth ward.

To be sure, the managers started the boom themselves, but it was merely as a compliment to the German voters. They didn't expect to have Mr. Lutz on their aldermanic ticket any more than they planned to run Grover Cleveland for mayor. He was not foolish enough, they thought, to become easily manipulated to suit the ring, and they expected that after "making him feel good," they would leave him by the wayside.

Their plans miscarried.

The little boomlet which was started last fall has grown into proportions that bid fair to shut out all other aspirants at the caucus. How to checkmate and counteract this wave of popular favoritism has puzzled the managers. Quiet consultations have been held, but to no purpose. It remained for the new regency at Madison to solve the enigma and set up the pins to accomplish the purpose and defeat the ambition of Mr. Lutz.

Democrats who have availed themselves of free transportation to the state capitol have returned whispering, that inasmuch as Frank Webster failed to qualify as coroner of Rock county, the governor is to appoint Mr. Lutz to that office. Mr. Lutz has been told that the fees connected with that office are enormous; that Coroner Hanthorn received, thirty dollars as fees for one day, and then he only put in a couple of hours' work. They propose to change the law and give the coroner authority to hold inquests, or at least they promise to do so if he will accept the county office and decline to to take the aldermanic office. They have come to the conclusion that something desperate must be done to get rid of Lutz on the municipal ticket, fearing his nomination may lead to an overturning of the "regency" that has long swayed democratic councils. Should he fail to accept the proffered appointment of the county office, he is to be called to Madison previous to the caucuses and Governor Peck is to give him a place up in the timber district just long enough to get him out of the way, being assured that such an office will be so repugnant to Lutz's taste that he will not remain among the timber thieves more than thirty days. A few more days will develop some very clever political work.

IN THE LONG SLEEP.

Martha Frederickson.

Mrs. Martha Frederickson, aged eighty-one years and six months, died at her home in the town of Turtle, where she has lived since 1843. She had been sick about three weeks. Her husband and two children, Lewis Lawson and Mrs. A. V. Peters, survive her.

Freddie Juergensen.

The terribly scalded body of Freddie Juergensen was laid away in a little grave in Oak Hill cemetery this afternoon, funeral services being held at the Norwegian Lutheran church at two o'clock, conducted by Rev. Mr. Thorvaldson, of Orfordville, a large number of friends being present.

Nehls.

This morning funeral services were held at St. John's Lutheran church on North Bluff street, where the little coffin containing the remains of the infant son of Mr. and Mrs. Charles Nehls, of Rock township, rested on the bier. Services were conducted by Rev. Kempflein, after which the remains were taken to Oak Hill cemetery for burial.

ROUND ABOUT JANESVILLE.

Green Bay has five hundred dogs.

Mrs. Van Cott, the revivalist, is at work in Oshkosh.

A Superior newspaper reporter sues to recover $100 lost at faro.

Appleton has decided to bond itself $100,000 for public improvements.

Four Beloit factory hands washed a companion's neck and were fined two dollars each.

One freight train on the Northwestern road attempted to climb over the other near Marinette. It took three hours to clear the wreck.

The Mayor's Message.—May we be pardoned for requesting the mayor to incorporate in his next message the fact that many of our most prominent citizens have been cured of rheumatism, neuralgia and kindred complaints by Salvation Oil, and to recommend this valuable medicine.

ROCK COUNTY REAL ESTATE.

Transfers of Rock county real estate last week only amounted to $11,267. This is a very small week's business. Nine lots were in the city of Janesville and four in Beloit. The balance of the sales were acre property or lots in villages. The transfers for the week as reported by C. L. Valentine are:

Beloit Land & Investment Co. to Sarah E. Baine, lot 19 block 18, Dow's addition	$100
Emma L. Proctor to E. W. Hallett, lot 8, Fulton Center	180
Almira E. Parmley to Otto C. Long and Elizabeth Long, 100 acres, town of Center	1,600
Frederika Schroder, 160 acres of land, town of Janesville	800
Burton & Harris to Anna Harden, lot 5, block 5, Walker's addition to Beloit	350
Frederick Schroder to Henry Schroeder 90 acres, town of Janesville	800
William Hanner to Adam Harden, lot 11 block 5, Walker's addition to Beloit	1,650
Margaret B. Miltimore to Beloit, Mrs. Minna Pfennig, 4x5 rods on Eastern avenue, city of Janesville	112
Margaret B. Miltimore to August Birkland, 4x8 rods on Eastern avenue, city of Janesville	60
Charles M. Mitchell et al, to Thomas Welsh lots 20 and 21 block 2 Mitchell's 4th addition to Janesville	1,000
Spring Brook Improvement Company to Anna B. Hughes, lots 48 and 49 Spring Brook addition to Janesville	500
Knud Oremmingson to E. G. Schribel, lot 74, Tenney's addition to Beloit	925

"The Manly Art of Self-Defence."

Giving "blow for blow," is often more thought of than the "better part of valor," which consists in "prudence and discretion." Self-defence is the first law of nature. The first duty in every one's own system from the assaults of disease and neglect. When dyspepsia, constipation, biliousness, "liver complaint," jaundice and the like attack the system, the best defence is the immediate use of Dr. Pierce's Pleasant Pellets; these are tiny sugar-coated pills, made from concentrated vegetable extracts; one a dose.

CHILDREN LED THE DANCE.

Little People in Bright Garb Open the Charity Ball.

Sixteen wee maidens in white dresses; sixteen brave laddies in black knickerbockers. These were the dancers that opened the charity ball, and a pretty picture they made.

The children, though some of them were still enough not to relish the name, were the dancing class that Miss Florice De Long has had under her care during the winter. Those who appeared on the floor were:

Misses

Louise Crosby,	Jessie Colvin,
Louise Eldredge,	Ida Elliott,
Jennie Ford,	Marcia Jackman,
Bessie Norcross,	Helen Prichard,
Ella Sutherland,	Clara Shurtleff,
Grace Slightam,	Hattie Slightam,
Grace Brownell,	Mamie Ward,
Annie Valentine,	Grace Ward,
Emma Winans.	

Masters:

George Brownell,	George Davis,
Eddie Davis,	Louis Elliott,
Ralph Jackman,	John McElroy,
Eddie Norcross,	Will Ruger,
Howard Ruger,	Charles Sutherland,
Fred Sutherland,	Frank Sutherland,
Stanley Tallman,	George Wright.
Charles Dearborn.	

At 9 o'clock the older children came Some of them had silver threads in their hair, but no striplings could have danced with more spirit. Charity had taken hold of the hem of Folly's gauzy, clinging gown, and the fickle sister led the austere virgin a dance that made her name whirled after the real goddess of the evening.

Well, Charity gets the dollars and Folly had the dance; so it is an even thing all around. That is to say, Charity gets about 75 per cent of the dollars that were spent on last night's entertainment—enough to make a tidy sum for the city hospital.

Smith's orchestra, with five pieces, furnished the music—and delightful music it was. The armory was tastefully decorated. At each window hung a pair of portiers and the gallery was completely hidden by two large flags.

The costumes of the ladies were many, varied, and artistic. All the colors of the rainbow were there. Sombre black, light shades and white gowns flitted by in a flutter in a bewildering whirl. What a pity it is that men must wear black clothes! Individually a man in a dress suit may be a presentable object, but a ball floor as that of last night, he is a nuisance. He spoils the color scheme. He is too numerous to serve as a foil, to make the effect of deep shadows, when the other colors are all pale blues, delicate pinks, or shimmering yellows.

The ball last evening was the most successful. A large number of tickets had been sold, and the net proceeds amounted to something like $175. E. B. Heimstreet gathered in the pasteboards, which for sweet charity, the people had bought at one dollar apiece.

For the completion of details the committee of general arrangements, consisting of Mrs. John Winans, Mrs. J. L. Ford, R. Valentine, E. B. Heimstreet and J. M. Nelson, deserve a great deal of praise. The floor committee was J. P. Baker, Ed. F. Carpenter, D. W. Watt, J. M. Sutherland, Harry Carter, B. H. Baldwin, Harry McKinney Frank Bebrendt, Edwin Fifield, V. P. Richardson, Al. Shaller, Fred Prentice and Herb Ford.

In the company room, G. A. Shurtleff served a dainty supper, and a large share of the profit found its way into the coffers of the hospital.

Among those present from other cities were; Miss Hall, of Harvard, Miss Bessie Park, of Madison; Miss Eastabrook and Miss Nase, of Mount Carroll; Lewis Camp, of Beloit college; and Walter Airis, of Rockford.

AFTON CREAMERY FLOURISHES.

A Hint to Janesville in the Handling of Milk.

Janesville business men have tried several times to secure the location of a creamery in this city. Each trial has shown something to be lacking. It was to find where the trouble lay that The Gazette has secured figures on the creamery in Afton.

Afton's creamery is a success.

So say the patrons and stockholders after a year test. A year ago several meetings were held in Afton to discuss the feasibility of a creamery on the plan of some of the factories near Elgin. William Brinkman proposed to the farmers that if they would pledge themselves to furnish him the milk from about three hundred cows, he would pay them the average price paid at Elgin from one month to one, less four cents a pound for the expense of butter made. This proposition was accepted, and Mr. Brinkman procured and set up a separator for producing the cream from the milk, and started it about the first of last April. Other farmers kept hauling in pledges until some time when the weather came on there was quite a falling off in the amount of milk brought, but the average for the last few weeks has been over 7,000 pounds of milk brought in daily. The farmers are small farmers, each of whom bring three or four cans. Most of the patrons come every other day to the creamery, but they have their choice between taking their milk back in the form of skim milk for feeding calves or leaving it at the creamery.

Mr. Brinkman sells his butter to New York firms. Those who have tested it say that the process used gives a superior butter. The cream is raised and churned within a day or two of the milking.

Elgin prices have ranged during the time the creamery has been in operation from 18 cents to 28 cents a pound. There seems to be general satisfaction among the patrons. One of the line of progressive young farmers who owns says they will average him over $50 each by the year at least. The creamery was started last April. The outlook is so quite promising for the future.

Dr. Coffee.

Announces to the public that he has received from New York a large stock of imported eye glasses, spectacles and lenses and artificial glass eyes. He is prepared to fit all persons with glasses or artificial eyes; he having obtained a large practice in Janesville, and has corrected the weakness of sight comes from disease or errors of refraction. His charges are very reasonable, and he guarantees a perfect fit or no charge.

AT THE STATE CAPITOL.

Bill Introduced to Pension Supreme Court Judges.

CONTRACT PRISON WORK

It is Forbidden By An Assembly Measure—Steps Taken to Clip the Wings of the Fire Sale and Bankrupt Sale Manager.

Madison, February 5—[Special.]—A bill for the retirement of the justices of the supreme court after ten years of service, and when they have reached the age of sixty-eight, at a salary of thirty thousand dollars a year, was introduced in the assembly to-day. Another bill prohibits the contract labor system in the state prison.

In the senate bills were introduced making a mortgage liable to taxation for the face value, compelling every itinerant merchant who travels around the country with fire sales, bankrupt sales, etc., to make affidavit of the time and place of the alleged fire or bankruptcy, from which the goods were taken, and deposit with the state treasurer, five hundred dollars which sum can be attached or levied upon by persons defrauded by such merchant. Also, every merchant who advertises to pay a state license of twenty-five dollars, and a local license of at least five dollars in every town visited by him.

LOCAL MATTERS.

Given Away—See Griswold & Sarborn's ad.

Fine decorated lamps $1 69.

Linen collars, 3 for 25 cents.

Side dishes 60 cents a dozen.

Hotel platters 53 cents a dozen.

Square sauce dishes 57 cents a dozen at The Magnet.

Splendid valentines at Sutherland's bookstore.

Real Estate.

Having removed my real estate office from over the First National bank to Carpenter block, I am prepared to show you any or all kinds of real estate. I have a large list of the best farms in the state; also all kinds of city property very cheap. It will pay you well to call on me before you buy elsewhere.

J. S. Anderson, 2 Carpenter block.

Hyzer's new radiator will save twenty-five per cent fuel. It can be seen at E. W. Lowell's hardware store.

You find no money quality but low prices makes Zeigler's stock a desirable one.

For Sale.

House and lot No. 20 Milwaukee avenue, one of the best corners on the street.

N. Dearborn, Over Chicago store.

Bargains.

In small farms near the city—10, 15 and 20 acres each—all choice land. Prices low and terms easy. Also a few bargains in choice First ward lots if taken soon. Bargains in improved property in all parts of the city. Money to loan, and plenty of money to loan. Now is your time to buy before the spring boom. Don't get in the wrong office but call on yours truly, D. Conger. Over the postoffice.

Hosiery sale this week at Archie Reid's.

Campaign of 1891 opened with a full line of goods at the store of Sutherland & Sons.

For Sale.

Two first class residences Nos. 59 and 61 Milton avenue. Immediate possession given.

N. Dearborn, Over Chicago store.

It will pay you to look at the novelties in overcoats which Zeigler is now offering.

Hosiery sale this week at Archie Reid's.

For Sale.

Modern style house and lot No. 257 Glen street, at a bargain. Immediate possession.

N. Dearborn, Over Chicago store.

Going, going, and when they are gone you will regret that you did not receive one of the bargains we are holding out to you in cloaks, furs, shawls.

J. M. Bostwick & Sons.

Skates, Skates, Skates!

We have just received to-day direct from the factory a large invoice of sizes of ladies' and men's skates. Call at once at Hanchett & Sheldon's.

New spring styles of splendid wall papers, friezes, curtains, etc., at Sutherland's bookstore.

The best carpet sweepers for the price at Wheelock's. New 5c, 10c, 25c masks. Blacking cases 75 cents. Granite iron tea pots greatly reduced.

See the ladies' all wool hose we are selling at 15 cents this week.

Archie Reid.

Why is it you ask, do Spoon & Snyder always have something new and late in the line of fancy goods? Because their aim in their business is to keep posted and abreast of the times with the class of goods they carry.

Not Chinese, but cloaks, furs, shawls.

J. M. Bostwick & Sons.

Attend our hosiery sales for bargains this week at Archie Reid's.

We can give other houses some interesting statistics on the cloak business for instance the amount of goods in this year's purchases of new garments and the amount on hand in all.

Archie Reid.

For Over Fifty Years

Mrs. Winslow's Soothing Syrup has been used by millions of mothers for their children while teething. It soothes the child, softens the gums, allays all pain, cures wind colic, and is the best remedy for diarrhoea. Twenty-five cents a bottle.

Going, going, cloaks, furs, shawls.

J. M. Bostwick & Sons.

We are still doing the cloak business of the city, and as people who are pleased with our method are again coming to compare prices, style, and fabric with other houses' figures for garments that are out of date, we do not have to make prices but we lead the way trade in this line keep humping.

Archie Reid.

They must go—cloaks, furs, shawls.

J. M. Bostwick & Sons.

A DAILY BIT OF FUN.

The Age of Surprises.

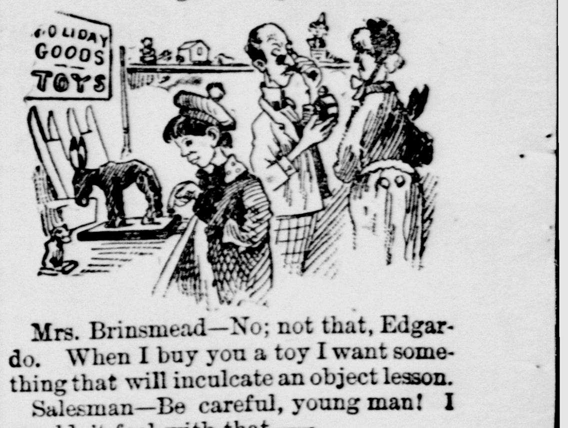

Mrs. Brinsmead—No; not that, Edgardo. When I buy you a toy I want something that will inculcate an object lesson. I wouldn't fool with that—

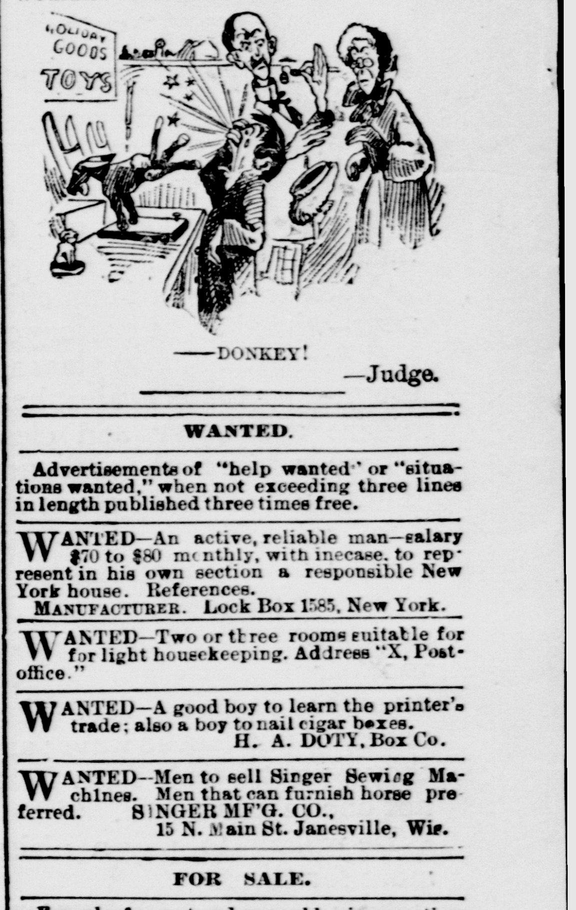

—DONKEY! —Judge.

WANTED.

Advertisements of "help wanted" or "situations wanted" not exceeding three lines in length published three times free.

WANTED—An active, reliable man—salary $70 to $80 monthly, to represent in his own section a responsible New York house. References. Manufacturer, Lock Box 1585, New York.

WANTED—Two or three rooms suitable for light housekeeping. Address "X, Postoffice."

WANTED—A good boy to learn the printer's trade; also a boy to nail cigar boxes. H. A. Doty, Box Co.

WANTED—Men to sell Singer Sewing Machines. Men that can furnish horse preferred. Singer Mfg. Co. 15 N. Main St. Janesville, Wis.

FOR SALE.

For sale, for rent and general business notices for two cents a line at the rate of five lines a day.

You can get anything you want, if you advertise for it in THE GAZETTE.

FOR RENT.

FOR RENT—A good sized house; conveniently located on Jackson street. Apply to Silas Harper, Room 12, Smith block.

FOR RENT—Small tenement house, with both hard and soft water. Enquire of S. E. Phillips, 86 West Bluff street.

FOR RENT—Rooms over Lawrence's book-store, Corn Exchange, part or whole suite. Apply at Lawrence's store.

MISCELLANEOUS.

Type-WRITING—Type writing and copying done neatly and with despatch; circulars and invitations addressed. Address, Copy, care of Gazette office, city.

You can find nothing more nobby at any price than the double breasted serge business suits offered by Zeigler. They combine style and comfort.

To lead and watch the others follow in our wake, is amusing, but we have been doing it for the past ten years. That is the way it has been, especially with the cloak department.

Archie Reid.

Great cheap closing out sale of sets of standard books, and miscellaneous books generally at Sutherland's bookstore.

LIST OF LETTERS

Remaining uncalled for at the Janesville, Wis., postoffice for the week ending Feb. 3, 1891.

LADIES.

Baker, Mrs Robert; Coulter, Mrs J; Courtney, Misses K and Martinez; Christianson Miss Mar; De Witt, Miss Zura; Fowler, Mrs E W; Golden, Mrs Fannie; Hunt, Miss Hannah; Hanover, Mrs Kate; Kinna, Miss Hannah; Ida Miss; Florence; Mason, Mrs Charlie; Myhr, Miss Nettie A; McFarlane, Miss Annie; Payne, Miss Fanny; Prentice, Mrs E; Stewart, Mrs Charles; Towner, Mrs J P; M'Weeden, Mrs Julia; Holman, Mrs Chas.

GENTLEMEN.

Aldrich, William; Arthur, J O; Brown, John; Bernard, John; Bowker, Wm; Chapman, C; Clark, C E; Cunningham, John; Carpenter, E; Gibson, Charles H; Gibson, Chas; Hankey, F J; Henry, F W; Hulland, C G; Hatch, Frank R; Jenkins, Mr; Jensen, Jens; Kuehn, William; Bailey, J; Carson, Frank E; McGee, P; Morden, F D; Madden, C F; McCarthy, Charlie; Nash Mr; Nelson, F; Potter, W; Polucle, L; Taggard, E J; Wills, Harry J; Willits, Herman C.

Packages.

Compton, Mrs W R; Wilkinson, A.

Persons calling for any of the above letters will please say "advertised," naming the date.

C. E. Bowles, P. M.

SONG RECITAL

Miss Grace Hiltz,

The noted Soprano of Chicago, assisted by

MR. HAROLD KNAPP,

Violinist, and

Mrs. Lizzie Bintliff,

AT THE

Congregational Church,

MONDAY EVENING, FEBRUARY 9

ADMISSION 25c.

Miss Hiltz enjoys an enviable reputation as a singer and this song recital will be a choice musical entertainment. Remember the date and the place. Tickets for sale at King & Skelly's, Palmer & Stevens's and Frank Sherer's.

Coming in All Its Magnetic Splendor

Myers' Grand Opera House.

MYERS' BROS., MANAGERS.

ONE NIGHT ONLY.

MONDAY, FEBRUARY 9.

The largest most complete and refined organization in existence,

PECK & FURMAN'S

New, Duplex, Mammoth, Spectacular

Uncle Tom's Cabin

COMPANY.

Presenting Harriet Beecher Stowe's great story of American history, "Uncle Tom's Cabin" everything.

Everything Entirely New and Original.

Popular Prices—25, 50 and 75c.

Wait for our Grand Street Parade

Sale of seats opens at the box office Friday morning at 9 o'clock.